

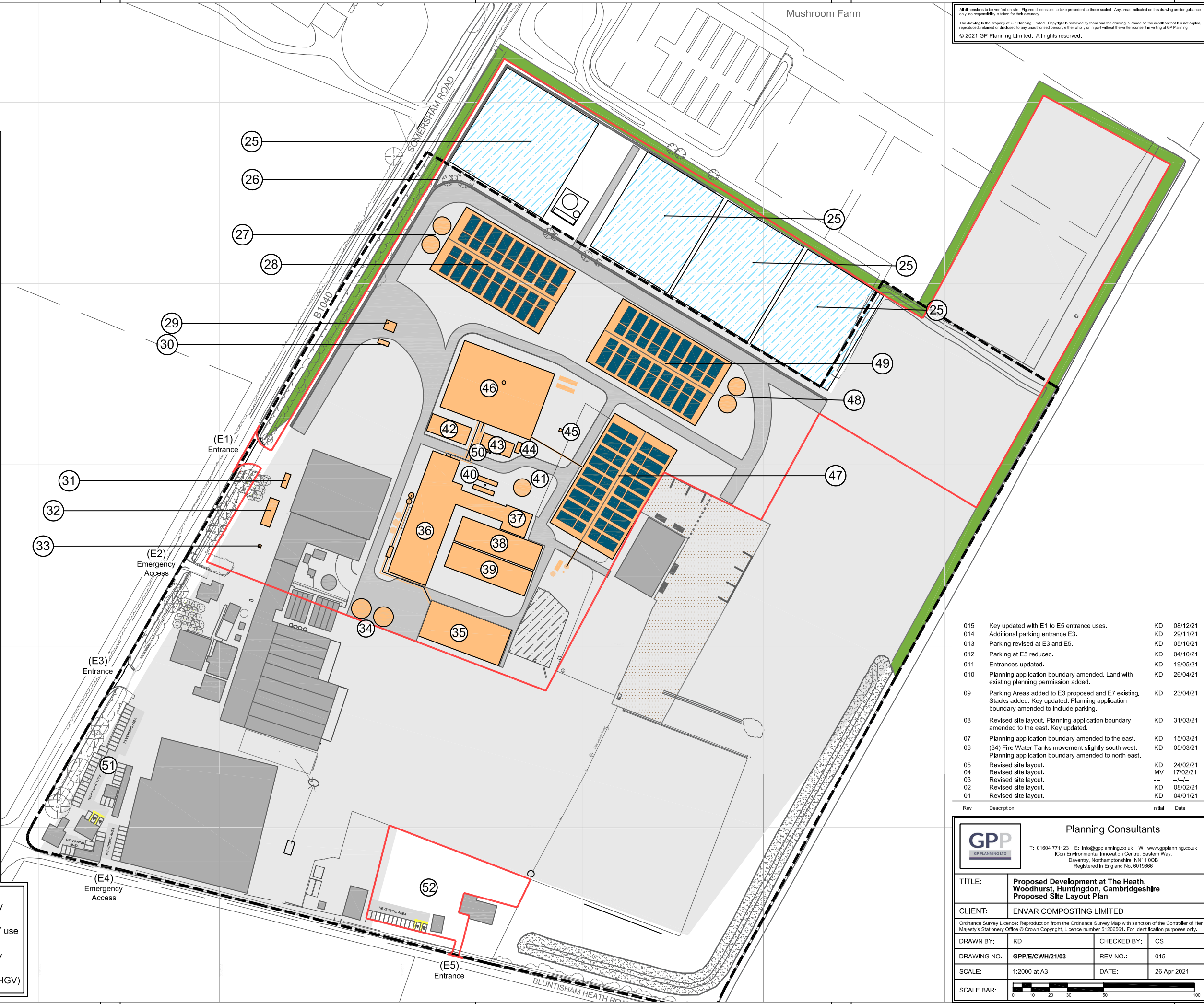

KEY

- 25 Surface Water Lagoon
- 26 Footpath
- 27 Fire Water Tanks
- 28 Waste Transfer Building with Roof Solar Panels
- 29 CNG Filling Station
- 30 HP Compressor
- 31 Grid Entry Unit
- 32 Propane Storage
- 33 Emergency Flare
- 34 Fire Water Tank / Emergency Leachate Storage
- 35 Biofilter
- 36 AD Building
- 37 Dried Digestate Storage Area
- 38 Digester
- 39 Digester
- 40 CHP and Stack
- 41 Biogas Storage
- 42 Biomethane Storage
- 43 BUG
- 44 Gas Boiler
- 45 x2 Emergency Flares
- 46 Healthcare Waste ERF and Stack
- 47 Pellet Fertiliser Production Facility Building
- 48 ETP
- 49 Biomass Building with Roof Solar Panels
- 50 x2 Stacks
- 51 Existing Parking
- 52 Proposed Parking
- (E1) Main HGV access egress for waste
- (E2) Emergency and occasional maintenance access only
- (E3) Staff and service entrance and small amount of HGV use
- (E4) Emergency and occasional maintenance access only
- (E5) Used for staff access to Heathtops house only (non-HGV)



All dimensions to be verified on site. Figured dimensions to take precedent to those scaled. Any areas indicated on this drawing are for guidance only, no responsibility is taken for their accuracy.  
The drawing is the property of GP Planning Limited. Copyright is reserved by them and the drawing is issued on the condition that it is not copied, reproduced, retained or disclosed to any unauthorised person, either wholly or in part without the written consent in writing of GP Planning.  
© 2021 GP Planning Limited. All rights reserved.

015	Key updated with E1 to E5 entrance uses.	KD	08/12/21
014	Additional parking entrance E3.	KD	29/11/21
013	Parking revised at E3 and E5.	KD	05/10/21
012	Parking at E5 reduced.	KD	04/10/21
011	Entrances updated.	KD	19/05/21
010	Planning application boundary amended. Land with existing planning permission added.	KD	26/04/21
09	Parking Areas added to E3 proposed and E7 existing. Stacks added. Key updated. Planning application boundary amended to include parking.	KD	23/04/21
08	Revised site layout. Planning application boundary amended to the east. Key updated.	KD	31/03/21
07	Planning application boundary amended to the east.	KD	15/03/21
06	(34) Fire Water Tanks movement slightly south west. Planning application boundary amended to north east.	KD	05/03/21
05	Revised site layout.	KD	24/02/21
04	Revised site layout.	MV	17/02/21
03	Revised site layout.	—	—
02	Revised site layout.	KD	08/02/21
01	Revised site layout.	KD	04/01/21

Rev	Description	Initial	Date
<div><div><div><div>GPP</div><div>GP PLANNING LTD</div></div><div>Planning Consultants</div></div><div>T: 01604 771123 E: Info@gppanning.co.uk W: www.gppanning.co.uk Icon Environmental Innovation Centre, Eastern Way, Daventry, Northamptonshire, NN11 0CB Registered In England No. 6019666</div></div>			
TITLE:		Proposed Development at The Heath, Woodhurst, Huntingdon, Cambridgeshire Proposed Site Layout Plan	
CLIENT:		ENVAR COMPOSTING LIMITED	
Ordnance Survey Licence; Reproduction from the Ordnance Survey Map with sanction of the Controller of Her Majesty's Stationery Office © Crown Copyright, Licence number 51206561. For identification purposes only.			
DRAWN BY:	KD	CHECKED BY:	CS
DRAWING NO.:	GPP/E/CWH/21/03	REV NO.:	015
SCALE:	1:2000 at A3	DATE:	26 Apr 2021
SCALE BAR:	<div><div></div><div>010203050100</div></div>		