

100
Millimetres
0 10

DO NOT SCALE

SAFETY, HEALTH AND ENVIRONMENTAL
INFORMATION

In addition to the hazards/risks normally associated with the types of work detailed on this drawing, note the following:

CONSTRUCTION

MAINTENANCE/CLEANING

DECOMMISSIONING/DEMOLITION

It is assumed that all works will be carried out by a competent contractor working, where appropriate, to an approved method statement

ELEVATIONS' KEY PLAN:

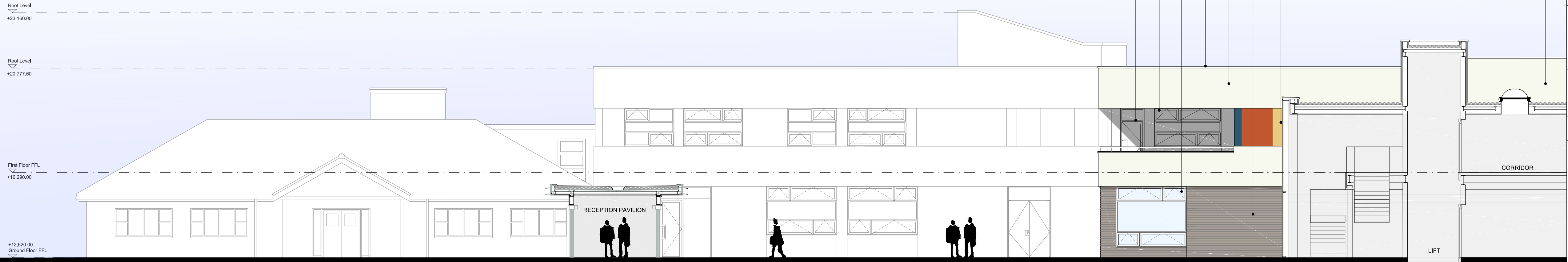
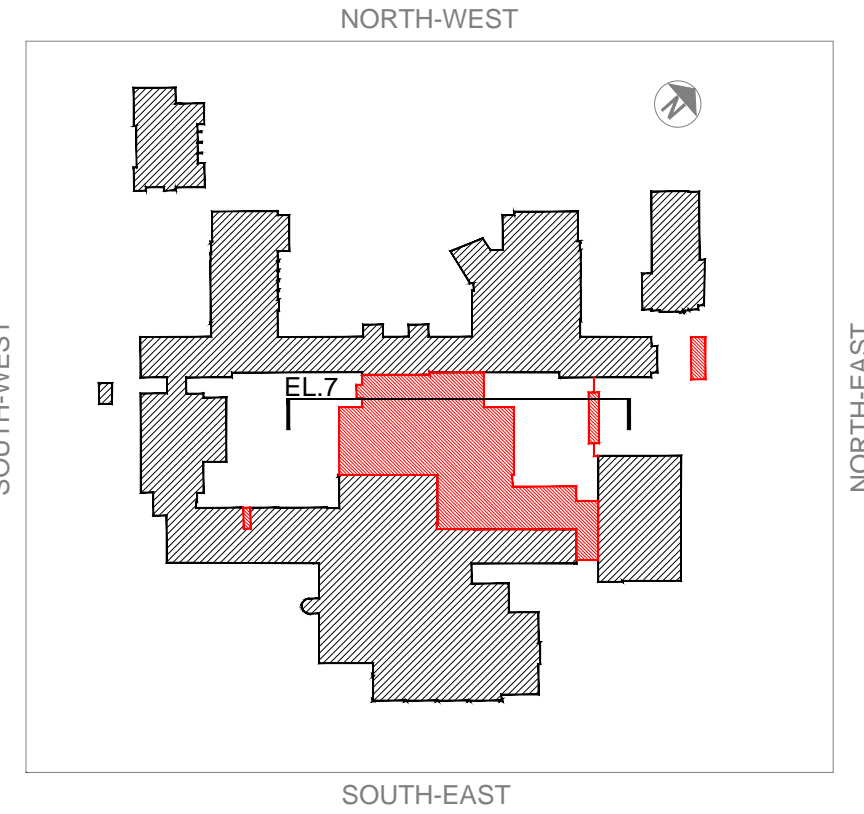

EXISTING ELEVATION

PROPOSED ELEVATION

PROPOSED SECTIONAL ELEVATION

A
A4303
1:100
PROPOSED ELEVATION / SECTION 7

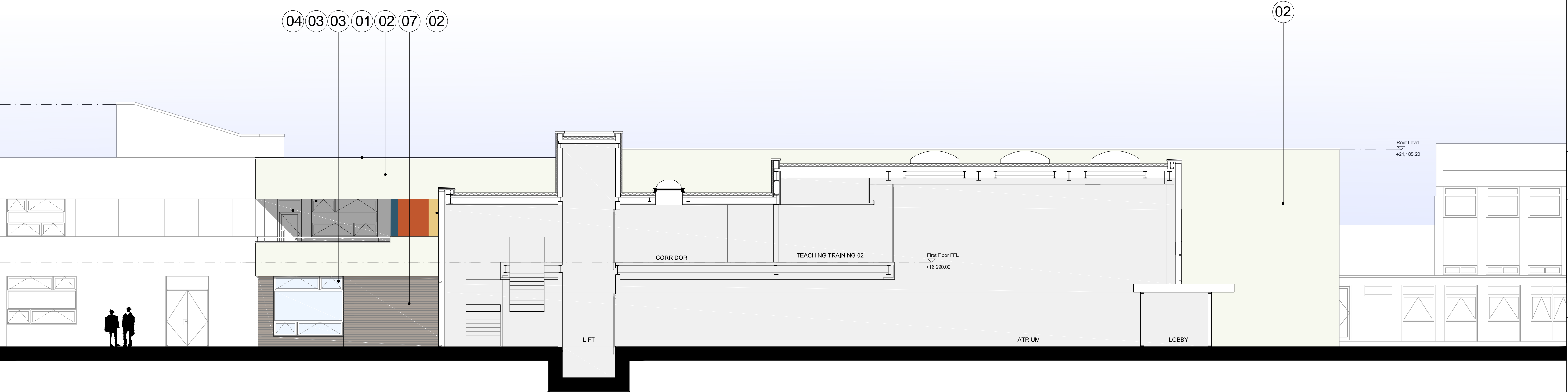

PROPOSED SECTIONAL ELEVATION

EXISTING ELEVATION

B
A4303
1:100
PROPOSED ELEVATION / SECTION 7 (continued)

- Materials:
- 01. PPC aluminum parapet capping
 - 02. Through coloured render on insulation background
 - 03. PPC double glazed aluminum windows / doors
 - 04. PPC double glazed curtain walling with integral glazed windows and doors
 - 05. Rooflight
 - 06. PPC aluminum louvre door
 - 07. Facing brickwork
 - 08. Entrance canopy
 - 09. PPC double glazed aluminum sloped glazing rooflight system
 - 10. Insulated PPC aluminum spandrel panels

- 11. Through coloured render on existing brickwork
- 12. Coloured paint to existing structure
- 13. New stainless steel illuminated signage
- 14. Cantilevered timber bench
- 15. Powder coated galvanised steel gates
- 16. Hardwood handrailing
- 17. 25mm recessed panel of brickwork

PL.2	14.08.17	UPDATED PLANNING ISSUE	LS	JH	RC
PL.1	21.07.17	PLANNING ISSUE	LS	JH	RC
Rev.	Date	Description	By	Chk'd	App'd

Drawing Status
FIT FOR PLANNING
Suitability
S7

ATKINS
4th Floor, The Octagon
27 Middleborough
Colchester, Essex
England
CO1 1TG
Tel: +44 (0)1206 732000
Fax: +44 (0)1206 732020
www.atkinsglobal.com

Copyright © Atkins Limited (2015)
Client



Project Title
CHESTERTON COMMUNITY COLLEGE

Drawing Title
**PROPOSED ELEVATIONS/SECTIONS
Sheet 4 of 7**

Scale	1:100	Designed	JH	Drawn	JH/LS	Checked	JH	Authorised	RC
Original Size	A1	Date	July 2017	Date	July 2017	Date	July 2017	Date	July 2017

Drawing Number
5138389-ATK-Z1-ZZ-EL-A-4303
Revision
PL.2