



Cambridgeshire  
County Council

S 023 4 17 CC

The north point is approximate and  
should not be used as a true reference  
should not be used as a true reference

Whilst every effort is made to keep these drawings  
current, this cannot be guaranteed. All information  
should therefore be checked and confirmed.  
Cambridgeshire County Council cannot be held  
responsible for errors or omissions outside of  
its control.

Where a drawing is derived from Ordnance  
Survey data, the following copyright statement  
applies:

This drawing is based upon Ordnance Survey  
material with the permission of Ordnance  
Survey on behalf of the Controller of Her  
Majesty's Stationery Office. Crown copyright.  
Unauthorized reproduction infringes Crown  
copyright and may lead to prosecution or civil  
proceedings. 100023205 2012

Crown copyright and database rights 2013 Ordnance  
Survey 100023205

Premises

Bassingbourn Primary

Drawing

7 Bay Modular Classroom  
Building Number 651  
Plan

Drawing Number

Mb651p-01-000

Drawing File:  
\\ccc.cambridgeshire.gov.uk\Data\Res Ppd\  
CCC Building Surveys\  
Input - SITE NAME (USRN)\Building Name (UBRN)\  
Drawings\Drawing Name.dwg  
overflow text

Revision History:  
See Drawing Issue Register

Date: Mar 17

Drawn by: RGH

Scale @ A3 1:100

DO NOT SCALE THIS DRAWING

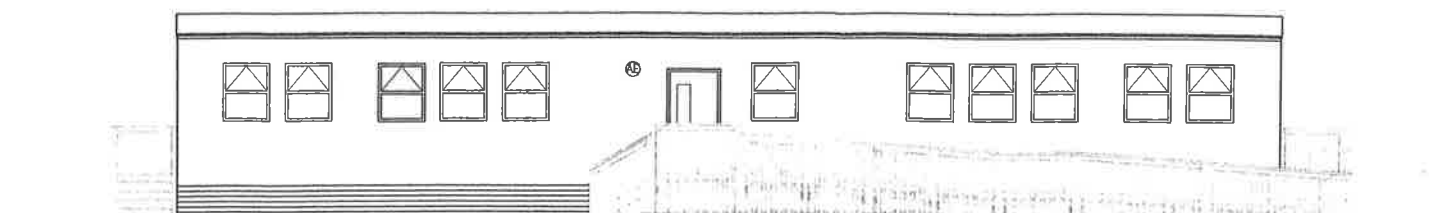

Front Elevation

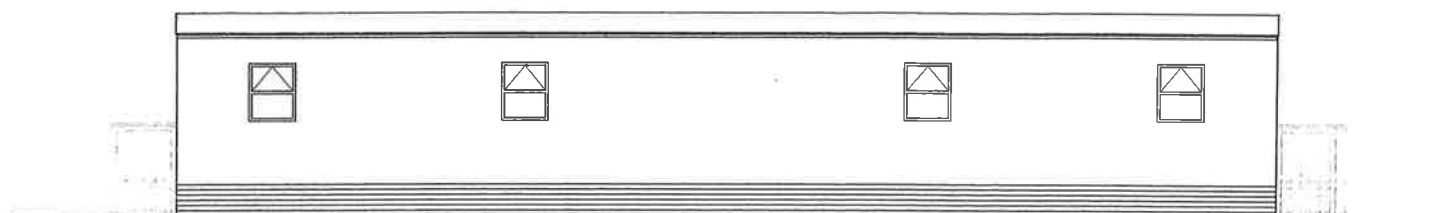

Rear Elevation

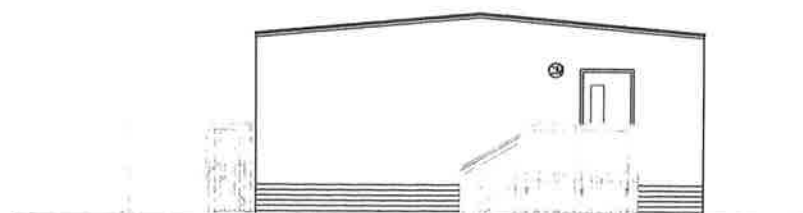

RH End Elevation

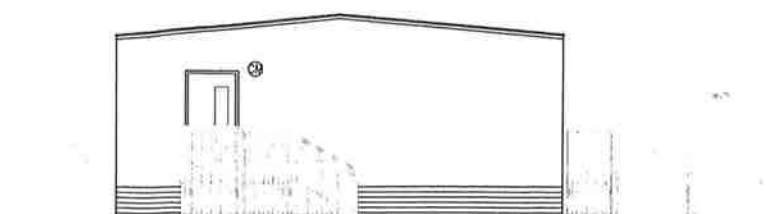

LH End Elevation



Scale 1:100

