

SAWSTON VILLAGE COLLEGE CAR PARK

10No. Car Park Spaces to be used for new Community Hub

TWO WAY ROAD

BOWLING CLUB CLOSE BOARDED FENCE

buggy store

external play area

Access gate

INDICATIVE EXISTING HEDGE

FOOTPATH

N

KEY

- Hard standing bitumen macadam.
- Soft landscaping grass land
- Existing manhole covers

REV. DATE BY

THIS DRAWING HAS BEEN PRODUCED AS PART OF A PLANNING APPLICATION SUBMISSION FOR CAMBRIDGE COUNTY COUNCIL

IT IS NOT INTENDED FOR USE BY ANY OTHER PERSON OR FOR ANY OTHER PURPOSES.

© COPYRIGHT VINCENT & GORRING LIMITED 2014

PROJECT TITLE

Sawston Community Hub

DRAWING TITLE

Proposed Site and Ground Floor Plan

SCALE	DRAWN	CHECKED	REV No.
1 : 100	NK	MC	
	DATE	DATE	
	DEC 14		

PROJECT No. **7541** DRAWING No. **A070** PL

VINCENT AND GORRING
CHARTERED ARCHITECTS AND TOWN PLANNERS

STERLING COURT NORTON ROAD STEVENAGE HERTS SG1 2JY
TELEPHONE: 01438 316331 FAX: 01438 722035
Web: www.vincent-gorring.co.uk Email: architects@vincent-gorring.co.uk

12/05/2015 17:19:13

0mm SCALE OF A1 ORIGINAL 50mm SCALE OF A1 ORIGINAL 100mm

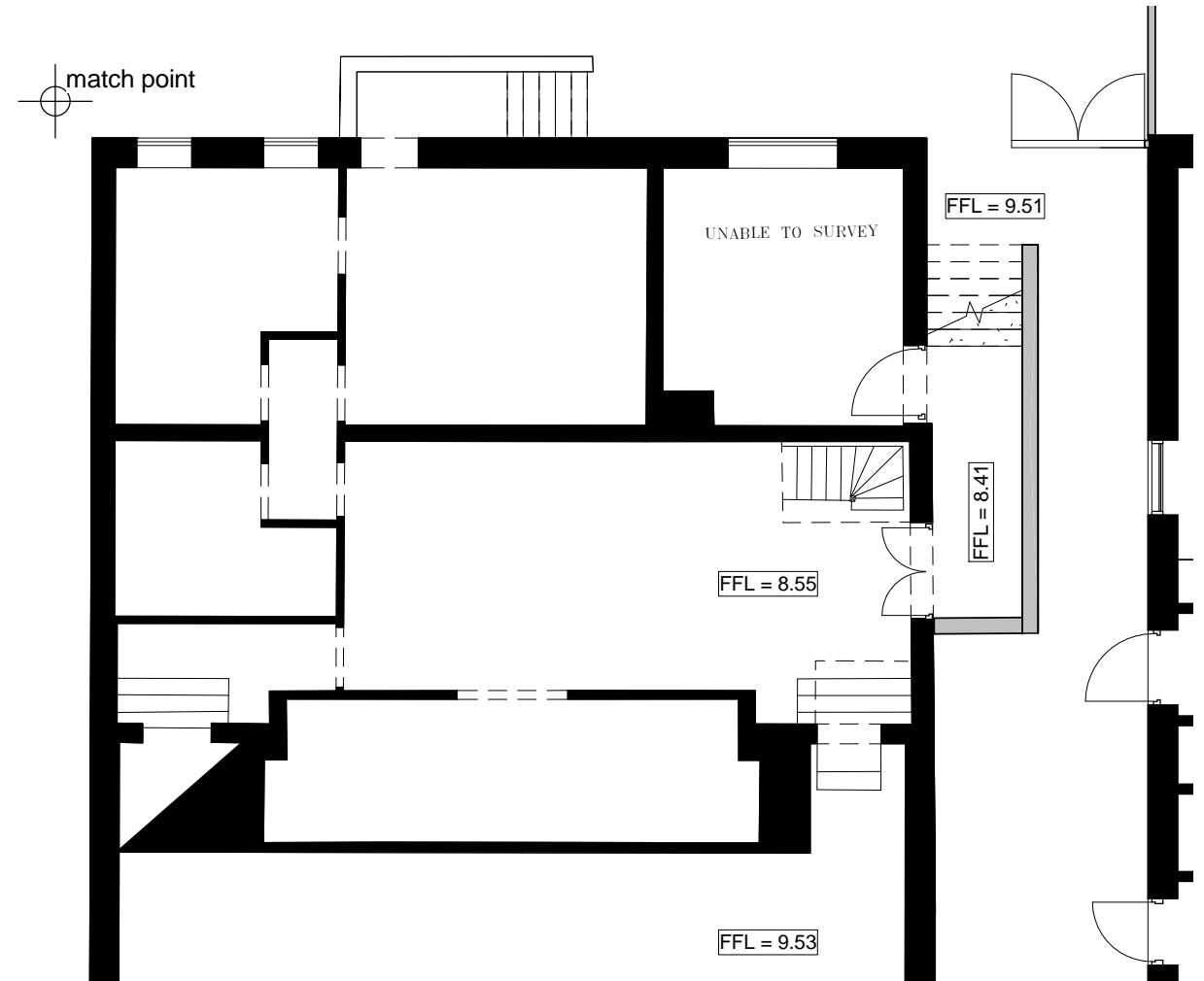

Extract of Basement Floor Plan
1 : 100

1 No. DDA compliant car park spaces to be used for new Community Hub

Double line indicates existing Kerbstone flush with adjacent tarmac.

parking for 4 No. cycles

parking for 14 No. cycles

SUB STATION
FENCED
ENCLOSURE

1.8m high existing fence

BOLLARDS

FOOTPATH

NEW ROAD

Y:\7541 Sawston Community Hub\1-VGA Drawings\1-Design & Planning Drawings\7541_Proposed_PLANNING SUBMISSION.rvt