

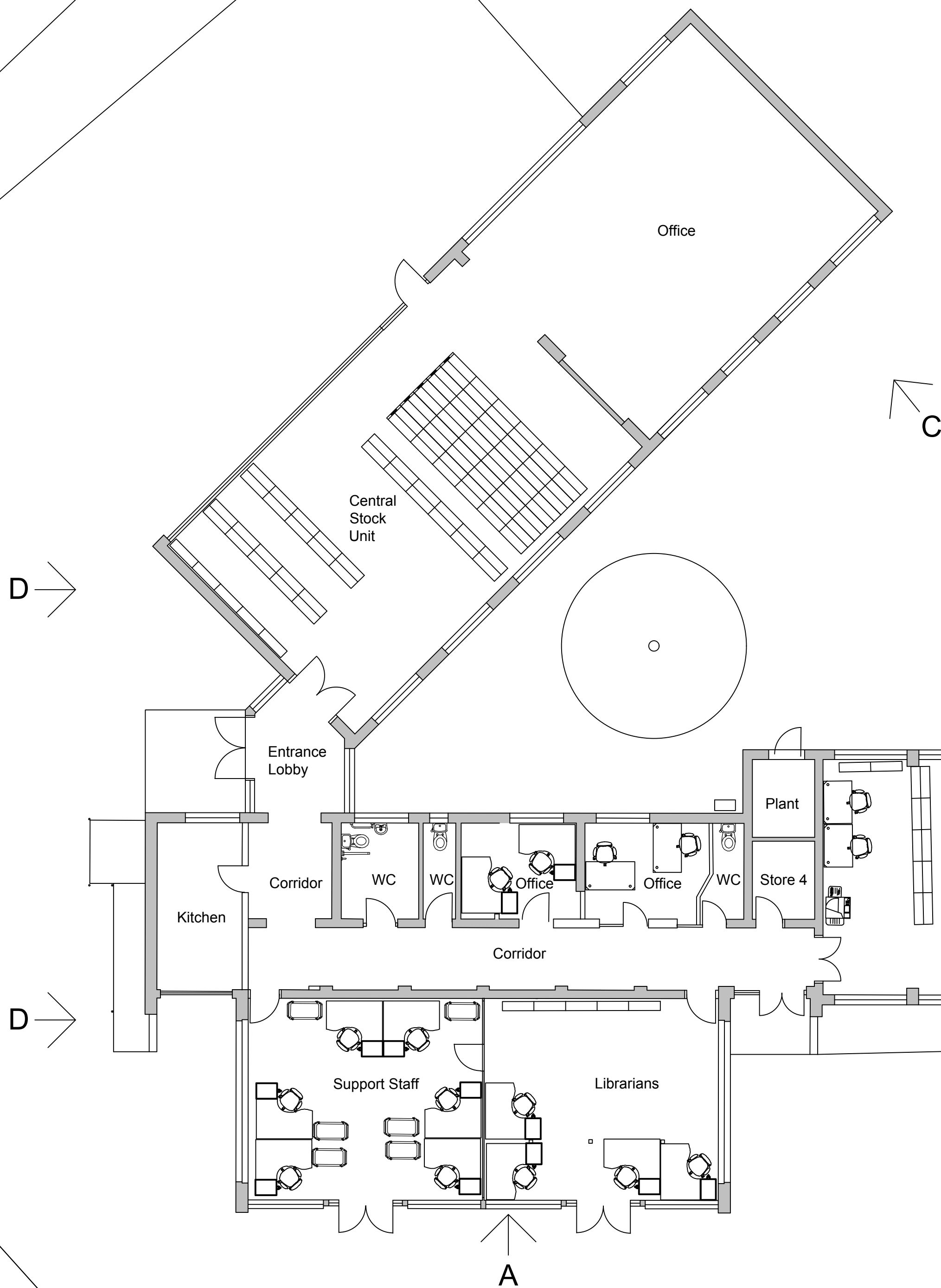

Notes:



GROUND FLOOR PLAN
AS PROPOSED

SOUTH ELEVATION 'A'

NORTH EAST ELEVATION 'B'

SOUTH EAST ELEVATION 'C'

WEST ELEVATION 'D'

Partitions removed from north wing					
P2	SB	19.02.20	RS	19.02.20	
Planning issue					
P1	SB	16.12.19	RS	16.12.2019	
REV	DRAWN	DATE	CHECKED	DATE	APPROVED

THIS DRAWING IS PRODUCED FOR USE IN THIS PROJECT ONLY AND MAY NOT BE USED FOR ANY OTHER PURPOSE. NPS PROPERTY CONSULTANTS LTD ACCEPT NO LIABILITY FOR THE USE OF THIS DRAWING OTHER THAN THE PURPOSE FOR WHICH IT WAS INTENDED IN CONNECTION WITH THIS PROJECT AS RECORDED IN THE 'PURPOSE FOR ISSUE' AND 'FILE STATUS CODE'.

THIS DRAWING MAY NOT BE REPRODUCED IN ANY FORM WITHOUT PRIOR WRITTEN AGREEMENT OF NPS PROPERTY CONSULTANTS LTD.

© CROWN COPYRIGHT AND DATABASE RIGHTS 2020 ORDNANCE SURVEY LICENCE NUMBER -

RESPONSIBILITY IS NOT ACCEPTED FOR OTHERS SCALING DIRECTLY FROM THIS DRAWING. DO NOT SCALE FROM THIS DRAWING. USE WRITTEN DIMENSIONS ONLY.

0m 1 2 3 6m
1:100

ORIGINAL SHEET SIZE **A1**

CLIENT
Cambridgeshire County Council

PROJECT
Roger Ascham Library Depot

TITLE
Plans as Existing
Elevations as Existing



SCALES		DISCIPLINE	PROJECT NUMBER
1:100		ARCHITECT	01-01-103896
DRAWING NUMBER			REV CODE
NPS-DR-A()-101			P2
STATUS CODE	PURPOSE OF ISSUE		DRAWN BY
S2	PLANNING APPROVAL		SB