

Drawing number C15 - Location of sports and play areas associated with the time restrictions set out within planning condition 15

Proposed Playing Fields - Summer

Scale: 1:2000

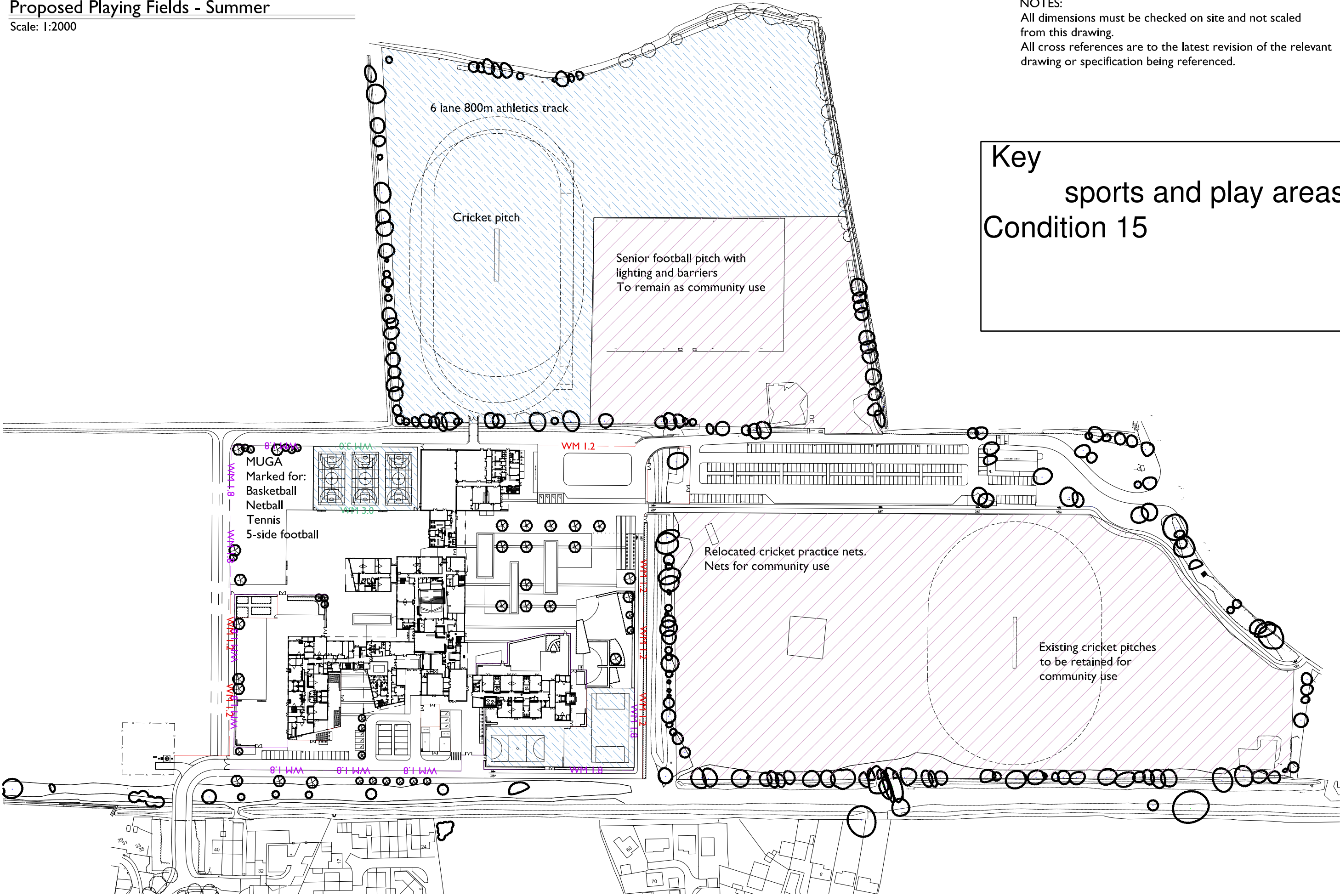

NOTES:
All dimensions must be checked on site and not scaled from this drawing.
All cross references are to the latest revision of the relevant drawing or specification being referenced.

Key
sports and play areas related to
Condition 15

- Areas of community sports fields/courts
- Areas of school sports fields/courts. Outside of normal school hours community will be able to access all outdoor sports areas apart for those associated with the primary school

Proposed Playing Fields - Outside of School Hours

Scale: 1:2000

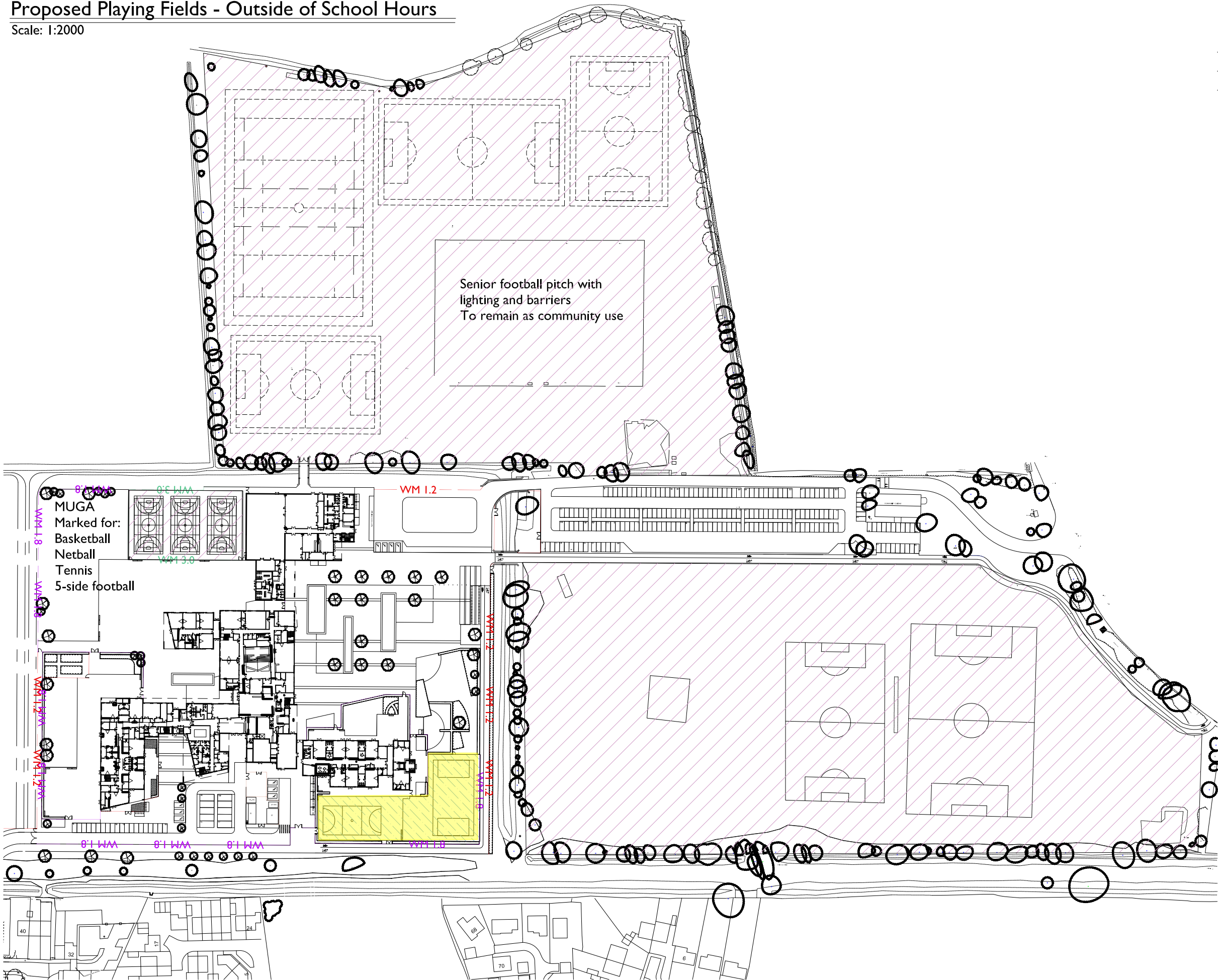

Rev	Date	Revisions	Drawn	Checked

Scale and North

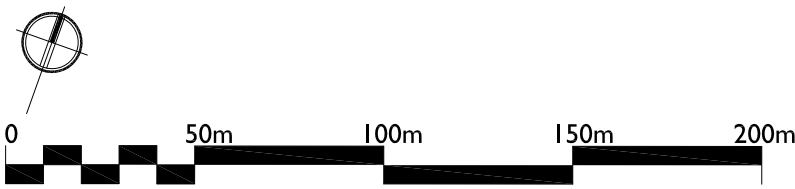

© copyright
wynne-williams associates ltd
2 Threshfelds Business Park
Inworth Road
Feering
CO5 9SE
Tel 01376 573050
landscape@w-wa.co.uk
w-wa.co.uk

Client

Morgan Sindall

Job Title

Littleport Co-Located Schools

Drawing Title Sports Pitch Layouts	
Issue	PLANNING
Scale	1:2000@A1
Date	25/06/2015
Drawn	MJB
Date	26/06/2015
Checked	JL
Drawing Number	1325/LL/I 12
Rev	P0