F/2003/15/CC Committee Plan 3

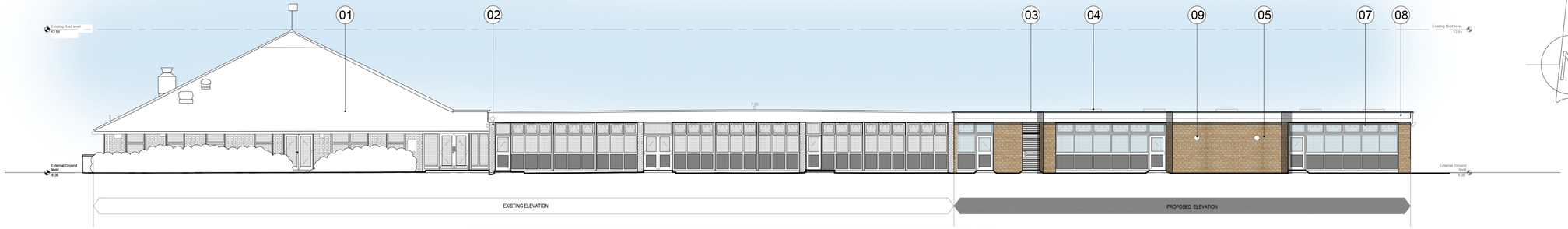

A A4300 SOUTH ELEVATION
1:200

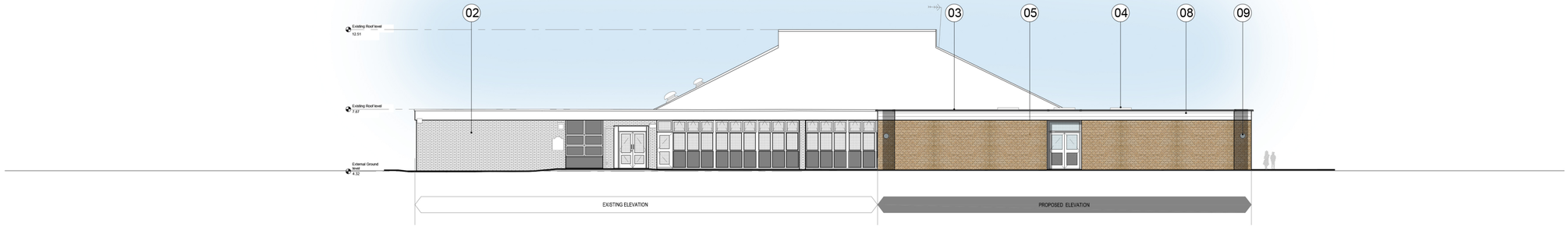

B A4300 EAST ELEVATION
1:200

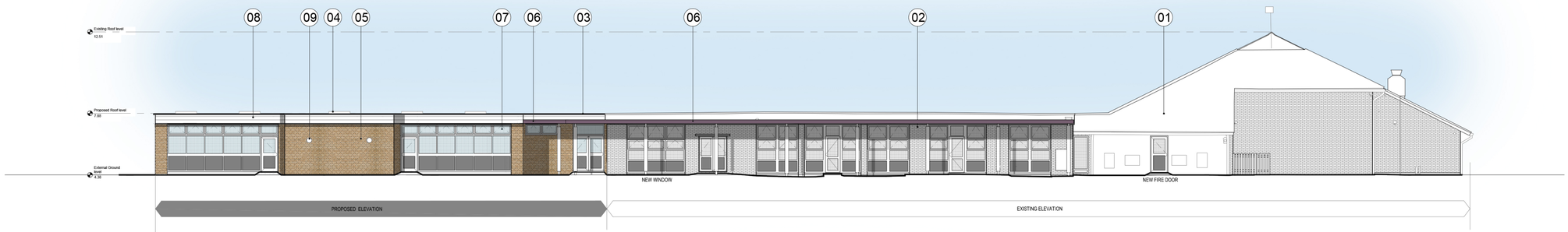

C A4300 NORTH ELEVATION
1:200

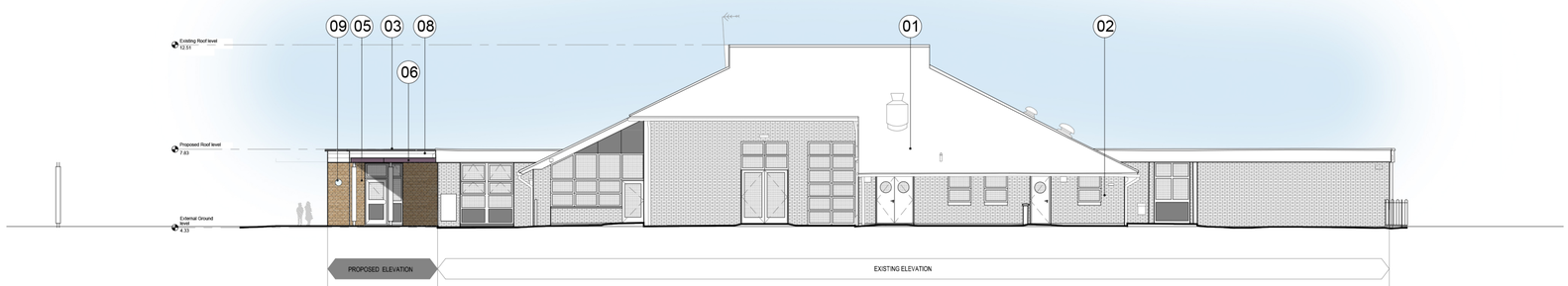

D A4300 WEST ELEVATION
1:200

SAFETY, HEALTH AND ENVIRONMENTAL INFORMATION

In addition to the hazards/risks normally associated with the types of work detailed on this drawing, note the following:

CONSTRUCTION

MAINTENANCE/CLEANING

DECOMMISSIONING/DEMOLITION

It is assumed that all works will be carried out by a competent contractor working, where appropriate, to an approved method statement

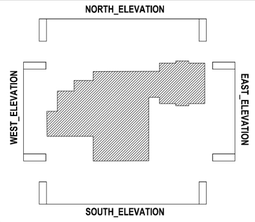

Materials:

01. Roof tiles (existing)
02. Brickwork (existing)
03. Proposed 3 layer felt flat roof
04. Proposed 1200x1200 rooflights
05. Facing brickwork to match existing
06. New canopy
07. PPC aluminum framed windows & door system
08. PPC aluminum fascia and soffit system to match existing timber format
09. Proposed external lighting

Rev.	Date	Description	By	Chk'd	App'd

Drawing Status: FOR PLANNING

Suitability: S2

ATKINS
4th Floor, The Octagon
27 Middleborough
Colchester, Essex
England
CO1 1TG
Tel: +44 (0)1206 732000
Fax: +44 (0)1206 732020
www.atkinsglobal.com

Copyright © Atkins Limited (2013)

Client: Cambridgeshire County Council

Project Title: MAPLE GROVE SCHOOLS ALTERATIONS & EXTENSIONS

Drawing Title: INFANTS SCHOOL PROPOSED ELEVATIONS

Scale	Designed	Drawn	Checked	Authorised
1/200	AP	AP	AL	JH
Original Size: A2	Date: 06/11/14	Date: 06/11/14	Date: 15/01/15	Date: 20/01/15

Drawing Number: 5135764-ATK-Z1-GF-DR-A-4300

Revision: P1