

Cambridgeshire County Council Appendix 3

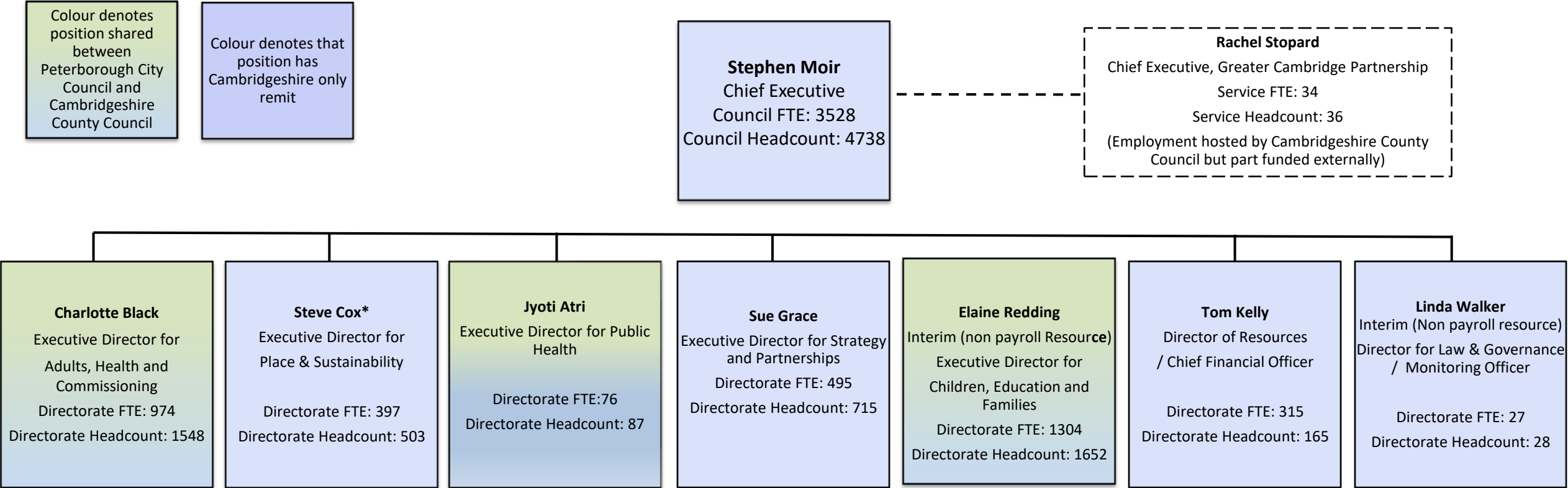

Structure Chart showing tier one to three senior managers. Structure, headcount and FTE figures correct as at 31st January 2023, but will be updated to reflect the structure at the time of uploading to the Internet



*Post part funded by Cambridgeshire and Peterborough Combined Authority

Adults, Health and Commissioning

Structure chart to 3rd tier. Please note that this Directorate is undergoing significant restructuring. The structure chart will be updated prior to uploading on the Council's internet site.



Cambridgeshire
County Council

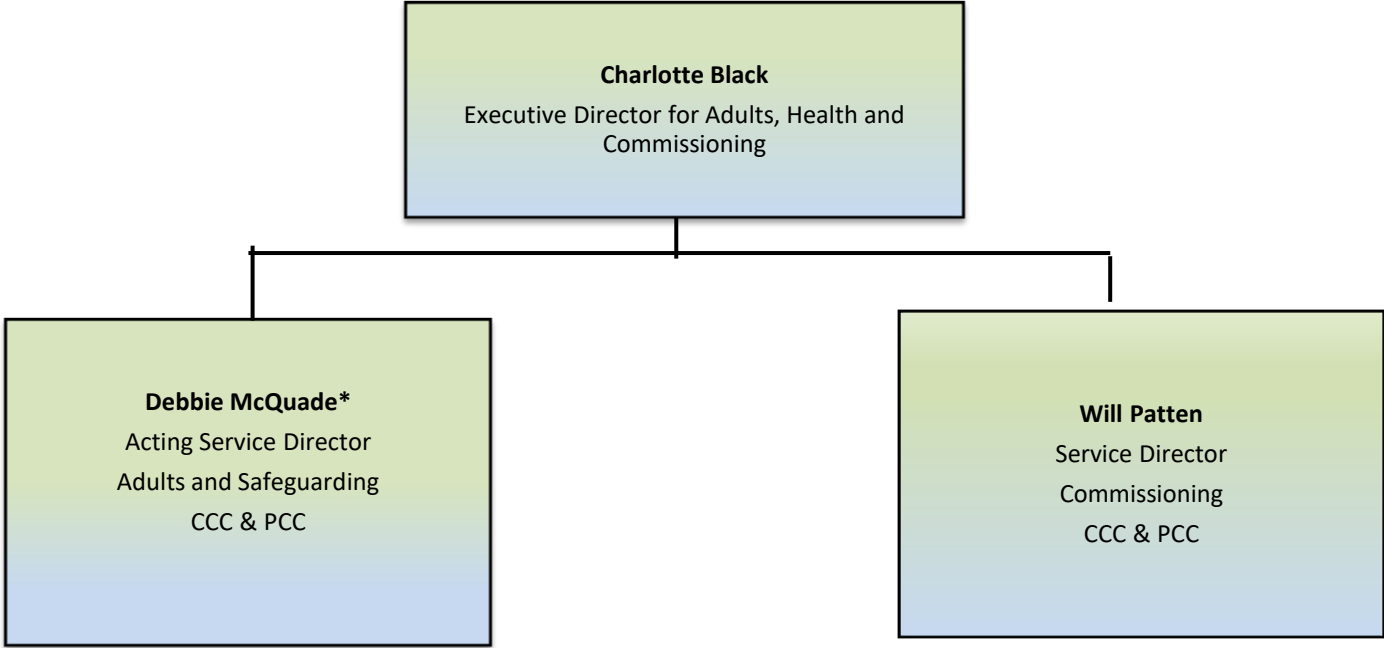

*Denotes that postholder is employed by Peterborough City Council

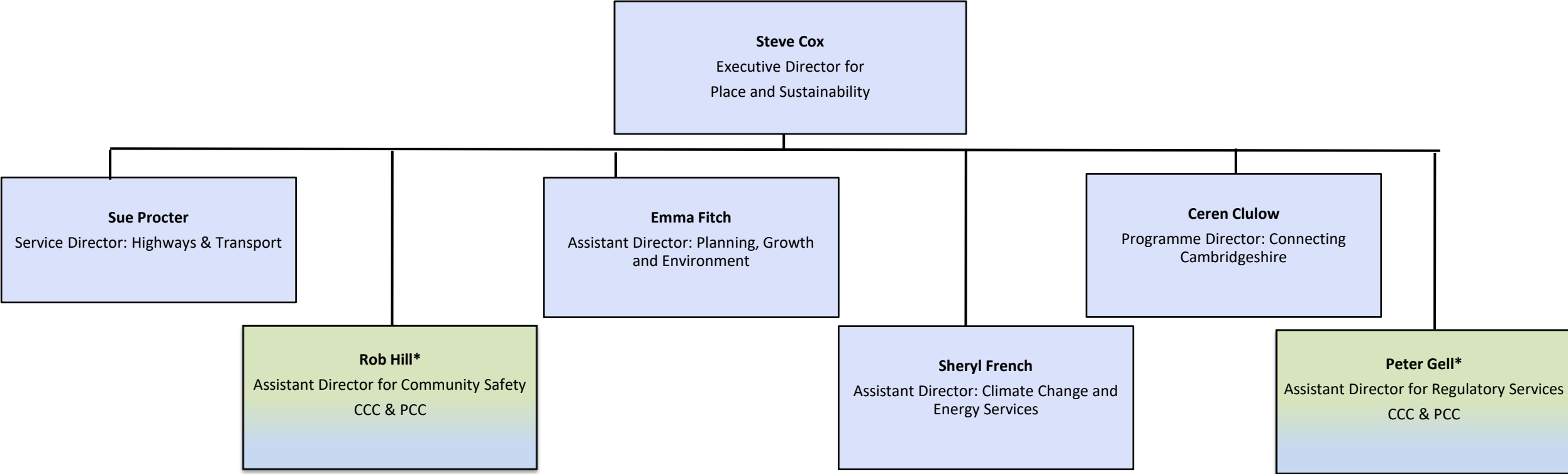

*Denotes that postholder is employed by Peterborough City Council

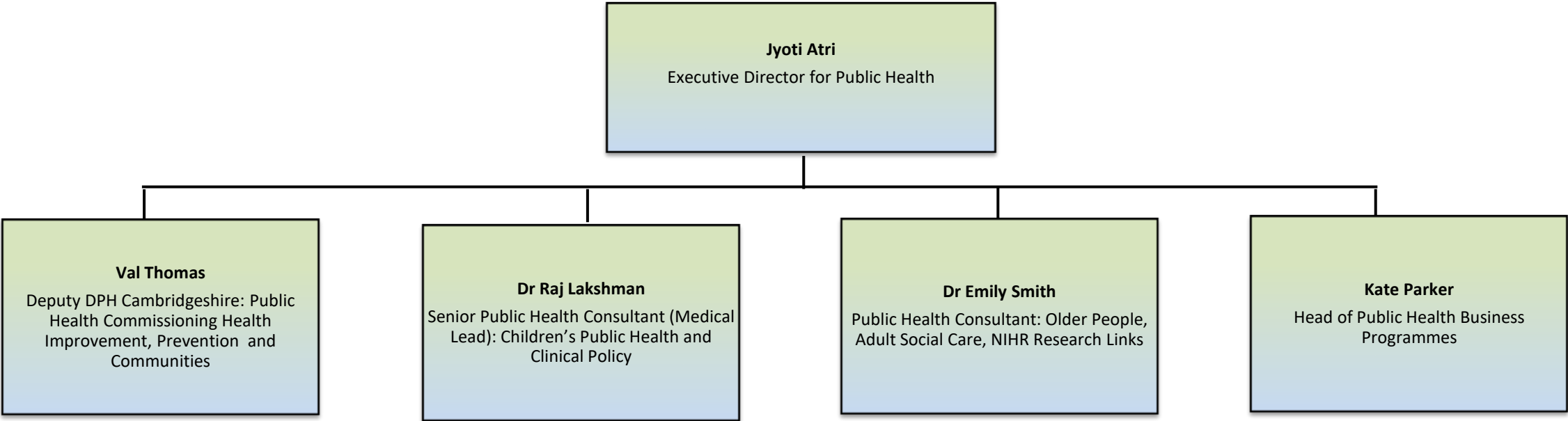

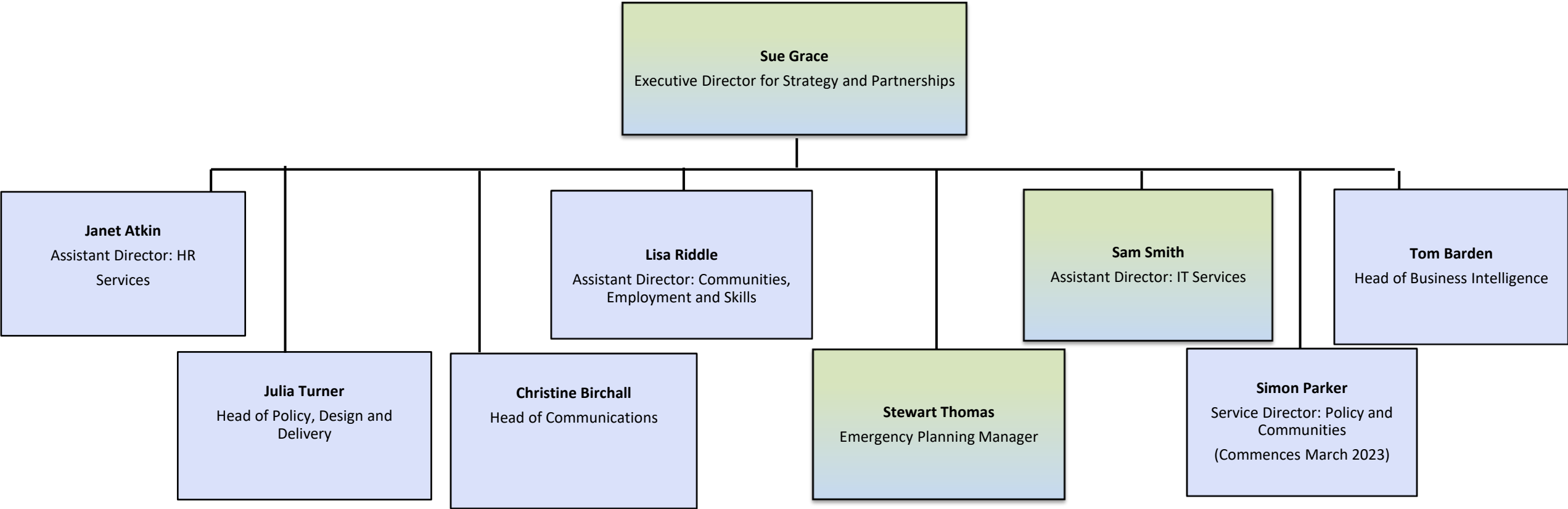

Children, Education and Families

Structure chart to third tier. Please note that this Directorate is undergoing significant restructuring. The structure chart will be updated prior to uploading on the Council's internet site.

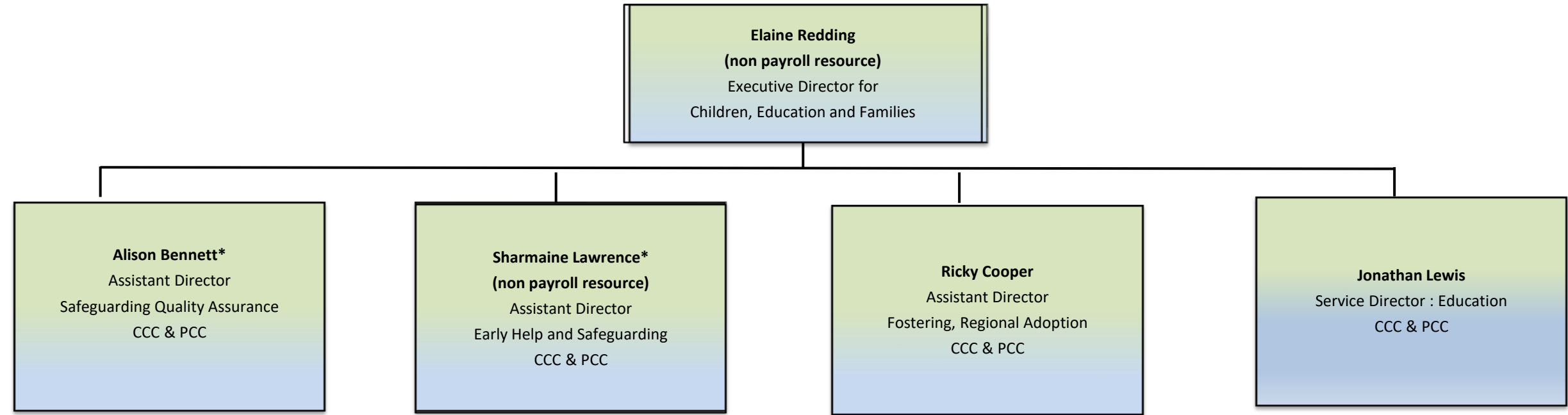

*Denotes that postholder is employed by Peterborough City Council

Colour denotes that posts are shared with other local authorities and employees are working as part of a shared services arrangement. Employee numbers are representative of those directly employed by CCC, but managers may be managing additional staff employed by other partners.

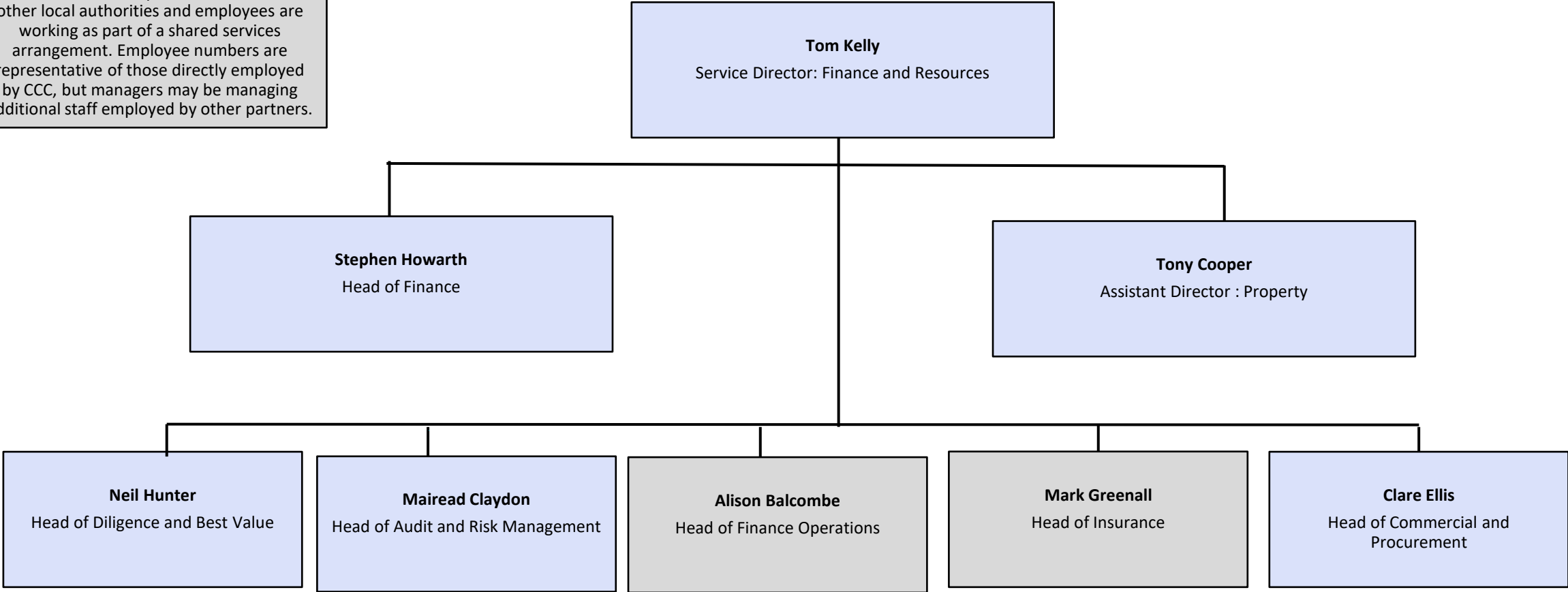

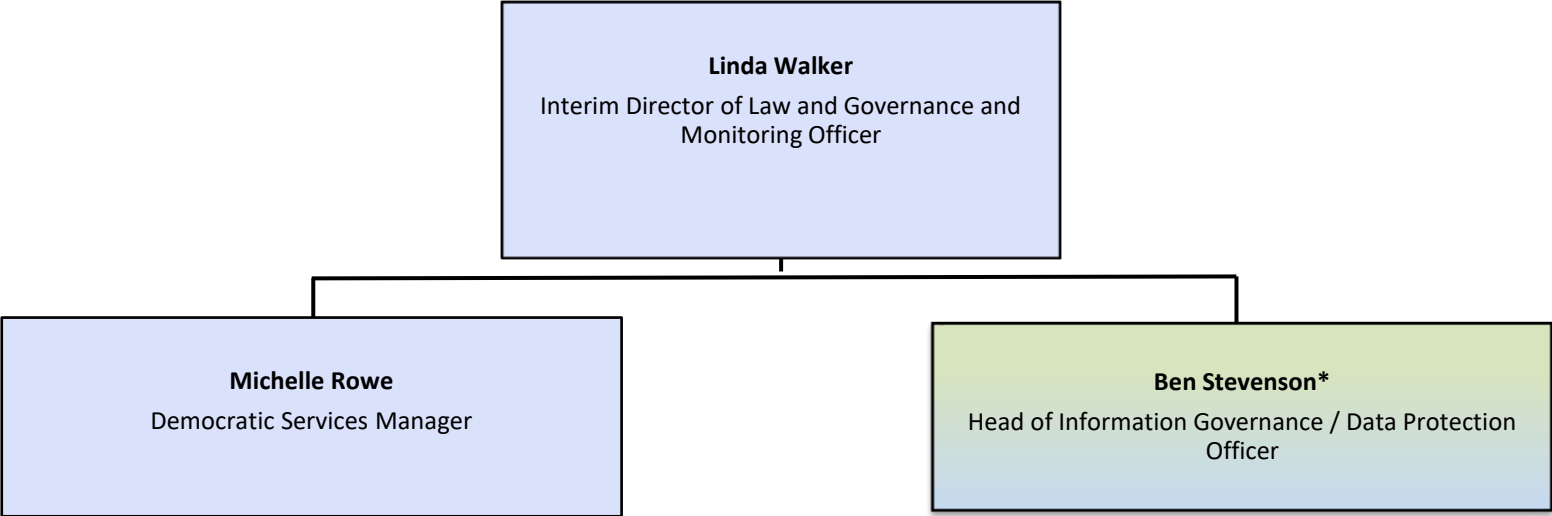

*Denotes that postholder is employed by Peterborough City Council