

01 FORECOURT ELEVATION: NORTH SECTION

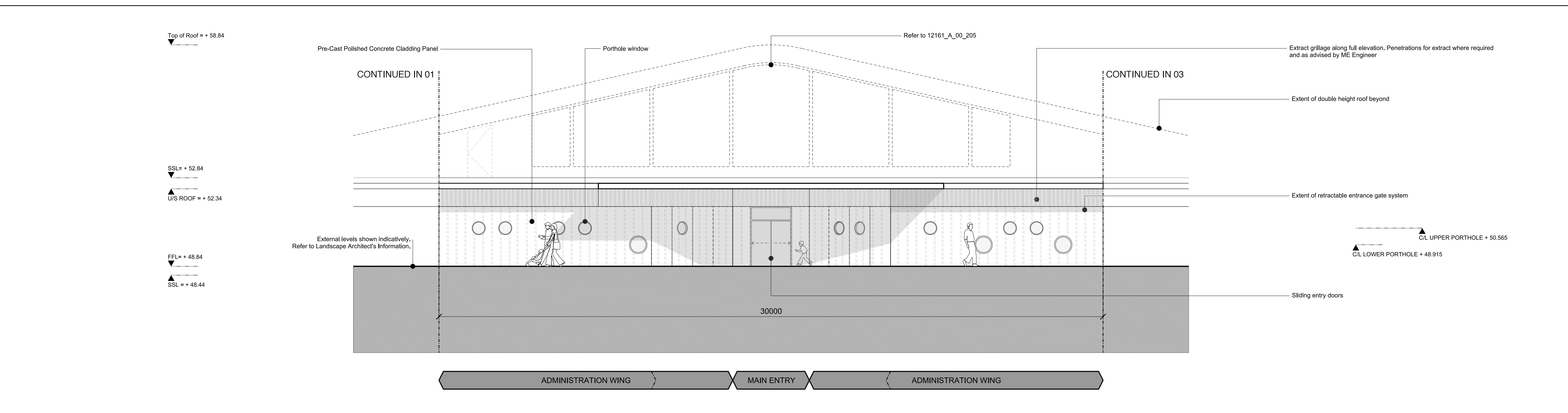

02 FORECOURT ELEVATION: CENTRAL SECTION

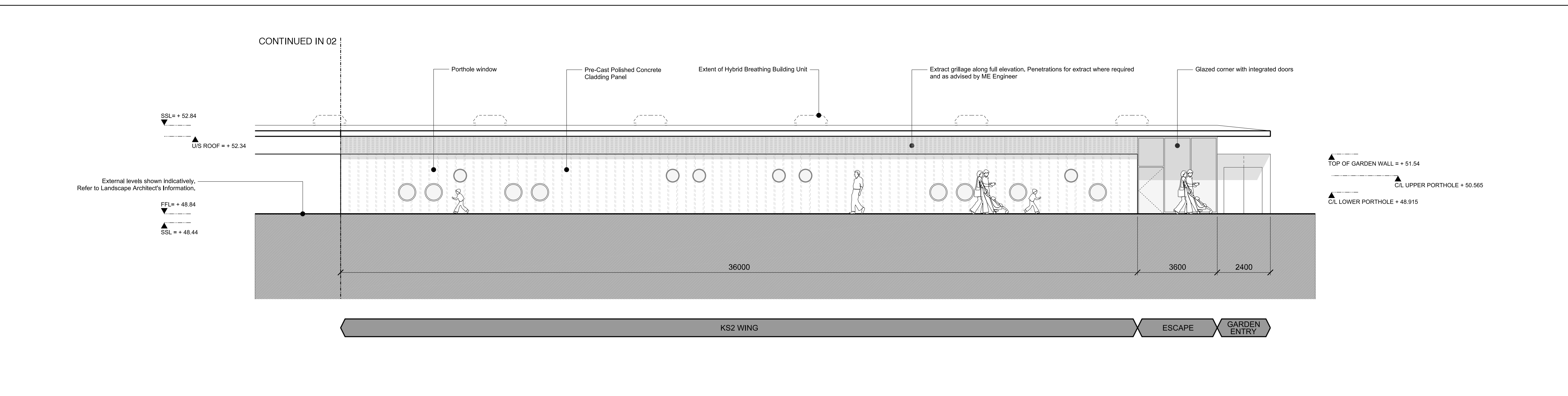

03 FORECOURT ELEVATION: SOUTH SECTION

KEY / NOTES

03 05/12/2014 Revised for Planning Submission

02 02/12/2014 Issued For Planning Submission

01 07/11/2014 Issued to Design Team - Revised Levels

REV	DATE
03	05/12/2014
02	02/12/2014
01	07/11/2014

CONSULTANTS	NAME
CLIENT:	CAMBRIDGESHIRE COUNTY COUNCIL
CLIENT'S REPRESENTATIVE:	FAITHFUL & GOULD
DEVELOPER:	URBAN & CIVIC
CONTRACTOR:	MORGAN SINDALL
PLANNING CONSULTANT:	ALLIANCE PLANNING
STRUCTURAL / CIVIL ENGINEER:	PETER DANN CONSULTING ENGINEERS
MECHANICAL ENGINEER:	EMEC
LANDSCAPE CONSULTANT:	WYNNE WILLIAMS
CDM COORDINATOR:	FAITHFUL & GOULD
TRANSPORT CONSULTANT:	MOTT MACDONALD
FIRE ENGINEER:	MOTT MACDONALD
ACOUSTIC CONSULTANT:	SRL

NOTE

1. Do not scale from this drawing.

2. All dimensions to be checked on site by the contractor and such dimensions to be their responsibility.

3. Report all drawing errors, omissions and discrepancies to the architect.

4. This document may be issued in an uncontrolled CAD format to enable others to use it as background information to make alterations and/or additions. In that instance the file will be accompanied by a PDF version. It is for those making such alterations and additions to ensure that they make use of current background information. AHMM Ltd accepts no liability for any such alterations or additions to the background information or arising out of changes to background information which occur prior to alterations of additions being made.

LOCATION

ALLFORD HALL MONAGHAN MORRIS

ARCHITECTS Ltd

2ND FLOOR, BLOCK C, 5-23 OLD STREET LONDON EC1V 9HL

TEL 020 7251 5261 FAX 020 7251 5123 WEB WWW.AHMM.CO.UK

job title

ALCONBURY WEALD KP1 PRIMARY SCHOOL

drawing title / location

FORECOURT ELEVATION

drawn by	checked	scale	status
AW	AR	1:100@A1; 1:200@A3	INFORMATION

project	zone	source	classification	drawing no.	revision
12161		A	[00]	201	03