

DO NOT SCALE

SAFETY, HEALTH AND ENVIRONMENTAL INFORMATION

In addition to the hazards/risks normally associated with the types of work detailed on this drawing, note the following:

CONSTRUCTION

MAINTENANCE/CLEANING

DECOMMISSIONING/DEMOLITION

It is assumed that all works will be carried out by a competent contractor working, where appropriate, to an approved method statement

KEY PLAN:

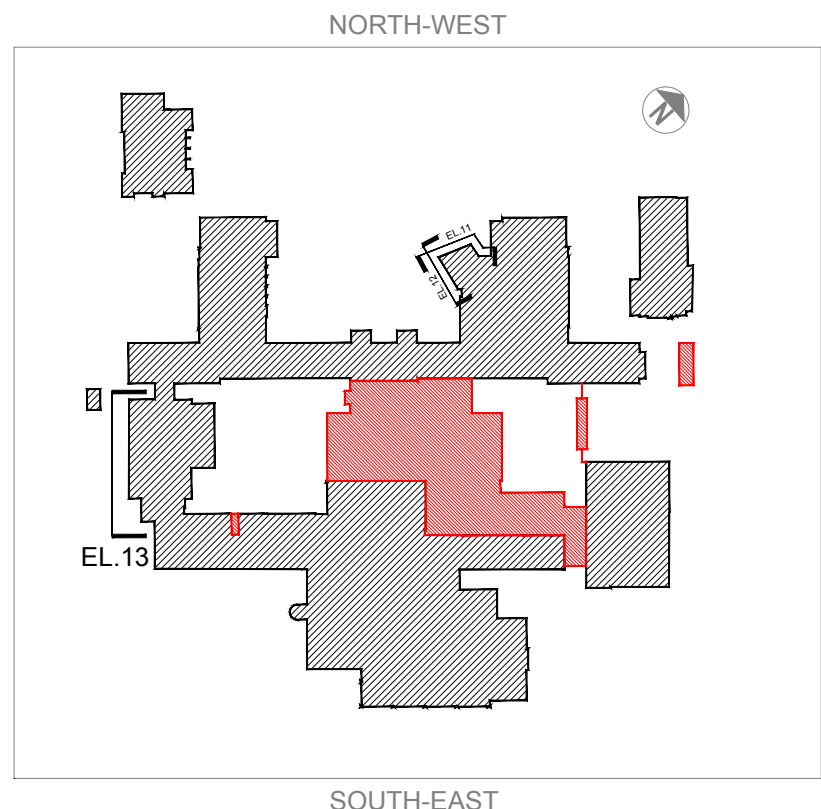
[illegible]

| | | | | | |
|------|----------|----------------|----|------|------|
| PL.1 | 21.07.17 | PLANNING ISSUE | LS | JH | RC |
| Rev. | Date | Description | By | Chkd | Appd |

FIT FOR PLANNING

ATKINS

17th Floor, The Octagon
17 Middleborough
Colchester, Essex
England
CO1 1TG
Tel: +44 (0)1206 732000
Fax: +44 (0)1206 732020
www.atkinsglobal.com

Copyright © Atkins Limited (2015)

Client



Project Title _____

CHESTERTON COMMUNITY
COLLEGE

Drawing Title

PROPOSED
ELEVATIONS / SECTIONS
Sheet 6 of 7

| | | | | |
|---------------------|-------------------|-------------------|-------------------|-------------------|
| Scale 1:100 | Designed JH | Drawn JH/LS | Checked JH | Authorised RC |
| Original Size A1 | Date July 2017 | Date July 2017 | Date July 2017 | Date July 2017 |

5138389-ATK-Z1-ZZ-EL-A-4305

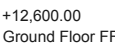
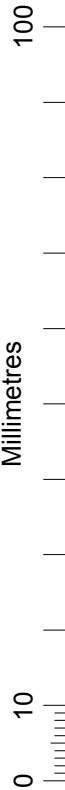

Datum Line
▽ . . .
+10.000.00m

EXIST. SEC

PROP. EL

EXISTING ELEVATION

PROPOSED ELEVATION

EXIST. ELE

A

PROPOSED ELEVATION 11

1:100

B

PROPOSRED ELEVATION 12

1:100

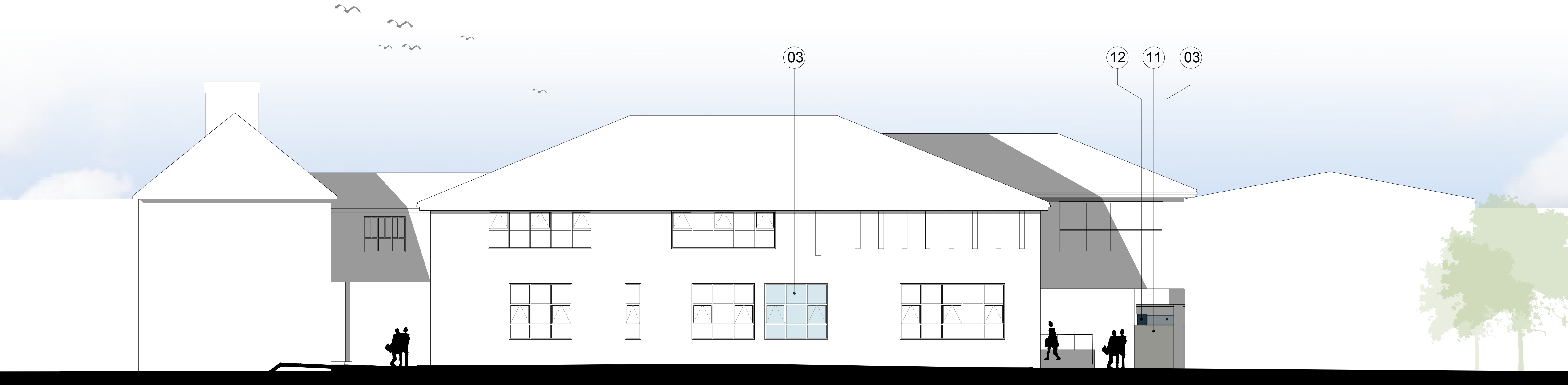

Datum Line
 . ____
 +10,000.00mm

EXISTING ELEVATION

PROPOSED ELEVATION

EXISTING ELEVATION

C

PROPOSED ELEVATION 13

1:100

Materials

01. PPC aluminum parapet capping
02. Through coloured render on insulation background
03. PPC double glazed aluminum windows / doors
04. PPC double glazed curtain walling with integral glazed windows and doors
05. Rooflight
06. PPC aluminum louvre door
07. Facing brickwork
08. Entrance canopy
09. PPC double glazed aluminum sloped glazing rooflight system
10. Insulated PPC aluminum spandrel panels

11. Through coloured render on existing brickwork
12. Coloured paint to existing structure
13. New stainless steel illuminated signage
14. Cantilevered timber bench
15. Powder coated galvanised steel gates
16. Hardwood handrailing
17. 25mm recessed panel of brickwork