06.1 Indicative Programme_Burwell Plot

Line	Name	Duration	Start	Finish
1	**MILESTONE 2**	**9w**	**04/11/2019**	**17/01/2020**
2	Mini Competition	4w	04/11/2019	29/11/2019
3	10 day Stand Still Period	2w	02/12/2019	13/12/2019
4	MS2 'Light' Report	3w	16/12/2019	17/01/2020
5	**MILESTONE 3**	**17w 2d**	**20/01/2020**	**26/05/2020**
6	Surveys / Consultations (including site contamination testing)	7w	20/01/2020	06/03/2020
7	Prepare Outline Design	8w	20/02/2020	17/04/2020
8	Prepare MS3 Cost Plan	4w	01/04/2020	30/04/2020
9	Prepare MS3 report	2w	01/05/2020	15/05/2020
10	CCC Review of MS3 report	1w	18/05/2020	22/05/2020
11	Sign off MS3		26/05/2020	26/05/2020
12	**PLANNING**	**32w**	**26/03/2020**	**11/11/2020**
13	Planning Preparation	8w	26/03/2020	26/05/2020
14	Planning Application Process	16w	27/05/2020	16/09/2020
15	Pre-Commencement Conditions Discharged	8w	17/09/2020	11/11/2020
16	**MILESTONE 4**	**27w 2d**	**27/05/2020**	**04/12/2020**
17	Preparation of Detailed Design / Contractors Works Information	10w	27/05/2020	04/08/2020
18	D&B Contractor Pricing Period	9w	27/07/2020	28/09/2020
19	Submission of MS4 Design information and lump sum cost		29/09/2020	29/09/2020
20	F+G Cost Review	3w	30/09/2020	20/10/2020
21	Prepare MS4 Report	2w	07/10/2020	20/10/2020
22	Submit MS4 Report to CCC		20/10/2020	20/10/2020
23	CCC review MS4 Report	2w	21/10/2020	03/11/2020
24	Sign off MS4		04/11/2020	04/11/2020
25	Asbestos Removal (by Client)	3w	16/11/2020	04/12/2020
26	**MILESTONE 5**	**5w**	**05/11/2020**	**10/12/2020**
27	Contract Documents Prepared	1w	05/11/2020	11/11/2020
28	Contract Award	2w	12/11/2020	25/11/2020
29	Contractor Mobilisation	4w	12/11/2020	09/12/2020
30	MS5 Sign Off		10/12/2020	10/12/2020
31	**MILESTONE 6**	**35w 1d**	**11/12/2020**	**03/09/2021**
32	Demolition of Existing Buildings	2w 1d	11/12/2020	08/01/2021
33	Potential Contamination Removal	2w	11/01/2021	22/01/2021
34	Construction Phase	31w	25/01/2021	03/09/2021

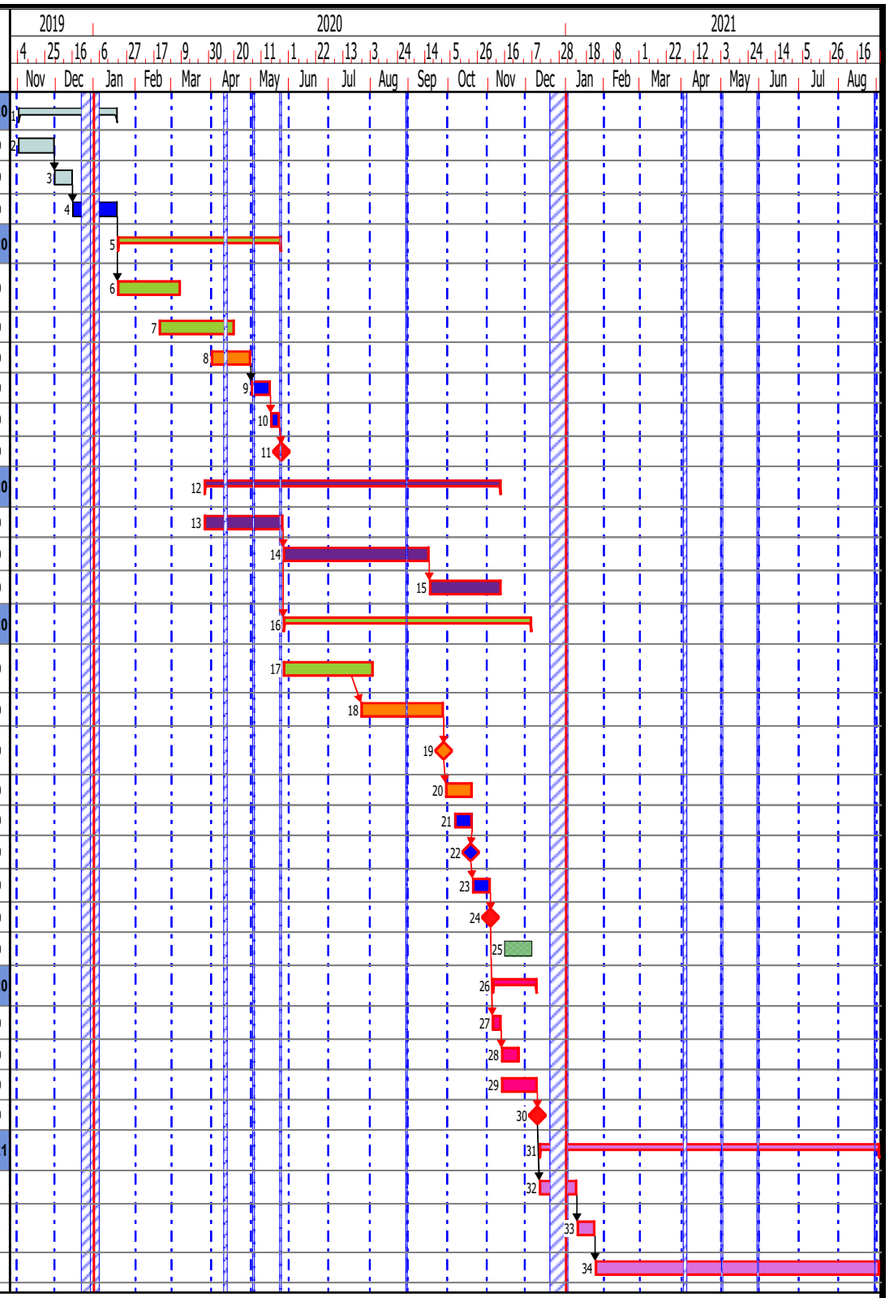

Master Programme

MS1 Mini Comp | Reports | Design | Finance | Client Approvals | Planning | MS5 / Legals | Construction

Faithful+Gould	PROGRAMME No. 5190456
Manager: Tarynn Macleod	Rev. No. 1
Drawn: Tarynn Macleod	Date: 09/09/2019