

Millimetres

0 10

100

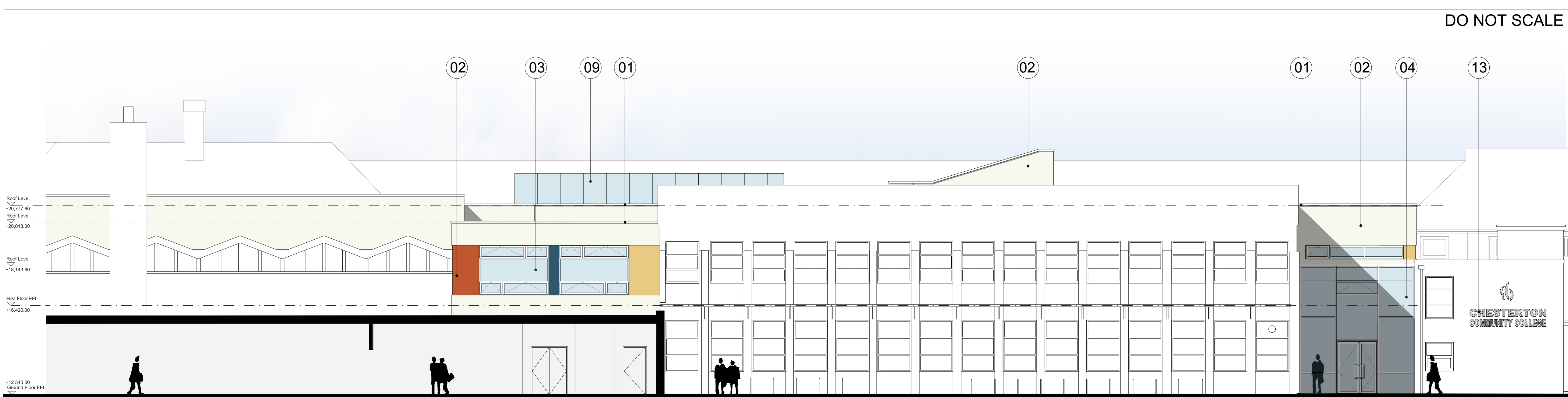

EXISTING ELEVATION

PROPOSED ELEVATION

EXISTING ELEVATION

PROPOSED EL.

EXISTING ELEVATION

A  
A4300  
PROPOSED ELEVATION 1  
1:100

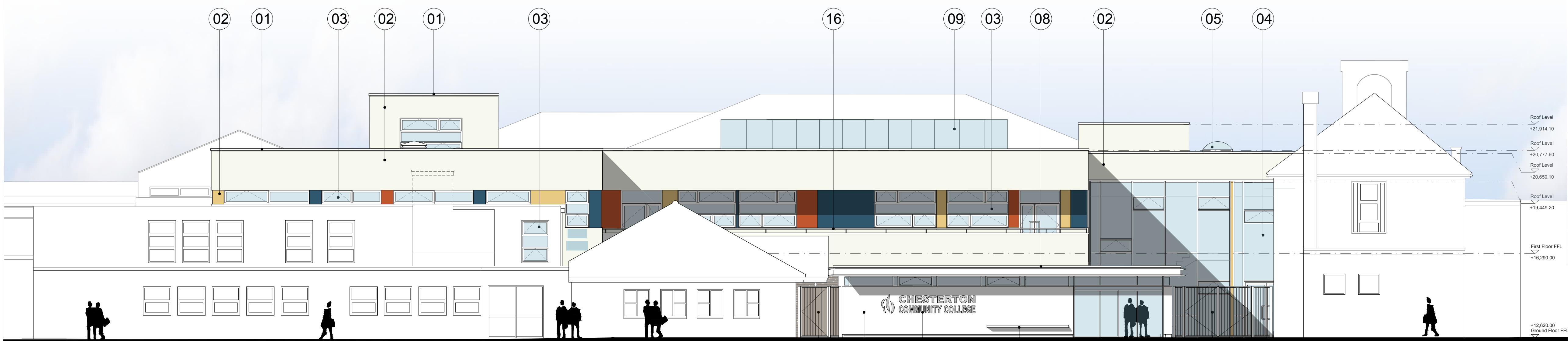

EXISTING ELEVATION

PROPOSED ELEVATION

EXISTING ELEVATION

B  
A4300  
PROPOSED ELEVATION 2  
1:100

Materials:

- 01. PPC aluminum parapet capping
- 02. Through coloured render on insulation background
- 03. PPC double glazed aluminum windows / doors
- 04. PPC double glazed curtain walling with integral glazed windows and doors
- 05. Rooflight
- 06. PPC aluminum louvre door
- 07. Facing brickwork
- 08. Entrance canopy
- 09. PPC double glazed aluminum sloped glazing rooflight system
- 10. Insulated PPC aluminum spandrel panels

- 11. Through coloured render on existing brickwork
- 12. Coloured paint to existing structure
- 13. New stainless steel illuminated signage
- 14. Cantilevered timber bench
- 15. Powder coated galvanised steel gates
- 16. Hardwood handrailing
- 17. 25mm recessed panel of brickwork

DO NOT SCALE

## SAFETY, HEALTH AND ENVIRONMENTAL INFORMATION

In addition to the hazards/risks normally associated with the types of work detailed on this drawing, note the following:

### CONSTRUCTION

### MAINTENANCE/CLEANING

### DECOMMISSIONING/DEMOLITION

It is assumed that all works will be carried out by a competent contractor working, where appropriate, to an approved method statement

#### KEY PLAN:

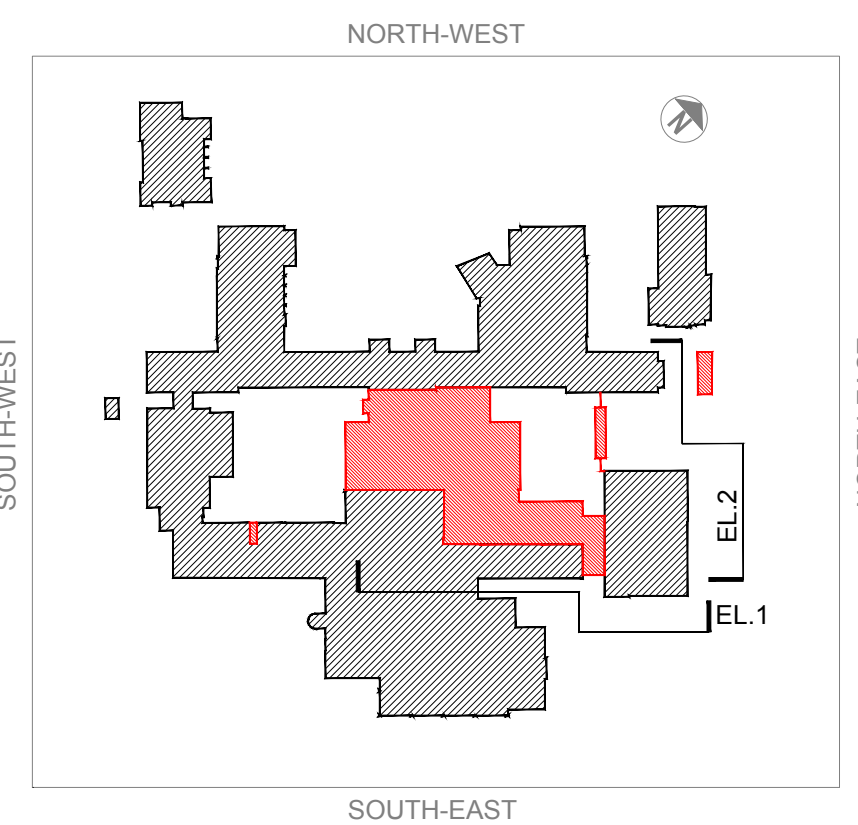

PL.1	21.07.17	PLANNING ISSUE	LS	JH	RC
Rev.	Date	Description	By	Chk'd	App'd

Drawing Status	Suitability
<b>FIT FOR PLANNING</b>	<b>S7</b>

**ATKINS**

4th Floor, The Octagon  
27 Middleborough  
Colchester, Essex  
England  
CO1 1TG  
Tel: +44 (0)1206 732000  
Fax: +44 (0)1206 732020  
www.atkinsglobal.com

Copyright © Atkins Limited (2015)

Client



Project Title

CHESTERTON COMMUNITY COLLEGE

Drawing Title

PROPOSED  
ELEVATIONS/SECTIONS  
Sheet 1 of 7

Scale	Designed	Drawn	Checked	Authorised
1:100	JH	LS	JH	JH
Original Size	Date	Date	Date	Date
A1	July 2017	July 2017	July 2017	July 2017

Drawing Number	Revision
5138389-ATK-Z1-ZZ-EL-A-4300	PL.1