

All dimensions to be verified on site. Figured dimensions to take precedence to those scaled. Any areas indicated on this drawing are for guidance only, no responsibility is taken for their accuracy.
 The drawing is the property of GPP Planning Limited. Copyright is reserved by them and the drawing is issued on the condition that it is not copied, reproduced, rescaled or disclosed to any unauthorised person, either wholly or in part without the written consent in writing of GPP Planning.
 © 2020 GPP Planning Limited. All rights reserved.

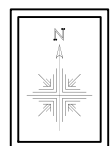

KEY

- Land Ownership Boundary
- Earth Bund (6m wide x 2.2m high)
- Access Road (8m wide)
- Bunding
- Existing Structures
- Lagoons
- A Concrete Hardstanding - Retrospective
- B Concrete Hardstanding Permitted Under: PP H/05003/12/CW
- 1 Office
- 2 Biofilter
- 3 Screening & Storage
- 4 Weighbridge
- 5 Office
- 6 Welfare
- 7 Weighbridge Office
- 8 Workshop
- 9 Biofilter
- 10 Composting Tunnels
- 11 Maturation
- 12 Waste Water Treatment Plant
- 13 Biomass Feed Hoppers (6m x 2.4m) - Retrospective
- 14 Food Waste Transfer
- 15 HGV Access (Envar SK04-A-PHI, Envar SK05-A-PHI)
- 16 Weighbridge (18m x 3.5m)
- 17 Weighbridge Office
- 18 Weighbridge (18m x 3.5m)
- 19 Biomass Fuel Storage Bays
- 20 Composting & Waste Transfer
- 21 Biomass Boiler & Finished Dry Product Storage
- 22 Drying Material Hoppers (6m x 2.4m)
- 23 Drying Material Pre-Process Storage Bays
- 24 Wood Bulking / T6 Area

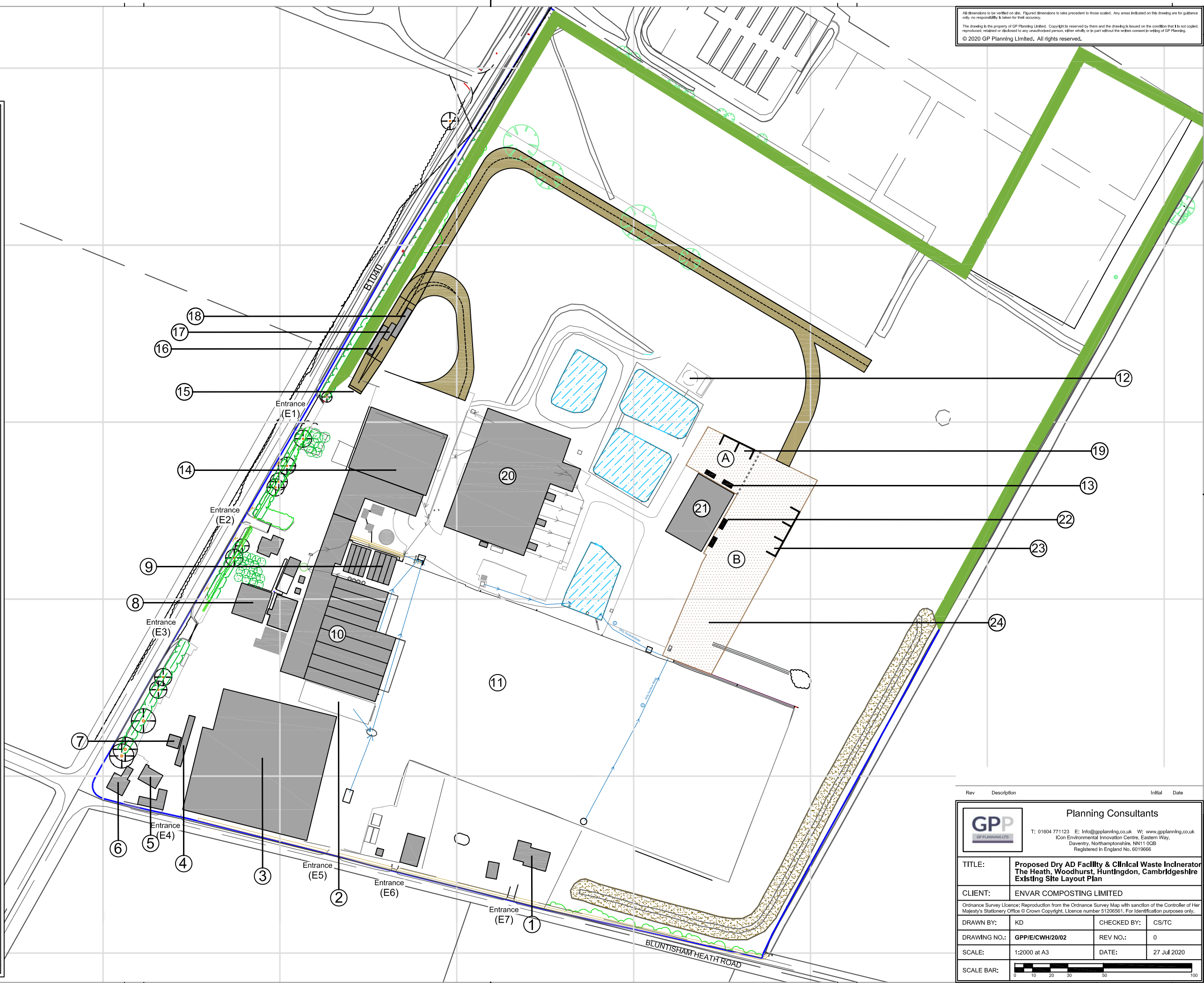

Rev	Description	Initial	Date

GPP
PLANNING LTD

Planning Consultants

T: 01604 771123 E: info@gppplanning.co.uk W: www.gppplanning.co.uk
 ICon Environmental Innovation Centre, Eastern Way,
 Doveney, Northamptonshire, NN11 0GS
 Registered in England No. 6019666

TITLE:	Proposed Dry AD Facility & Clinical Waste Incinerator The Heath, Woodhurst, Huntingdon, Cambridgeshire Existing Site Layout Plan		
CLIENT:	ENVAR COMPOSTING LIMITED		
Ordnance Survey Licence: Reproduction from the Ordnance Survey Map with sanction of the Controller of Her Majesty's Stationery Office © Crown Copyright. Licence number 51206561. For identification purposes only.			
DRAWN BY:	KD	CHECKED BY:	CS/TC
DRAWING NO.:	GPP/ICWH/20/02	REV NO.:	0
SCALE:	1:2000 at A3	DATE:	27 Jul 2020
SCALE BAR:			

ORIGINAL A3 SIZE SHEET