

HEALTH, SAFETY & ENVIRONMENTAL INFORMATION	
In addition to the hazards/risks normally associated with the types of work detailed on this drawing, also note the following:	
CONSTRUCTION	No. Note
	1 All dimensions to be verified on site by GENERAL CONTRACTOR prior to any work, setting out or shop drawings being prepared.
	2 Drawings not to be scaled. Work to figured dimensions only.
	3 © copyright SAUNDERS BOSTON LIMITED. All rights reserved. This drawing remains the property of SAUNDERS BOSTON LIMITED at all times and may not be reproduced or copied in whole or in part without their prior written consent.
MAINTENANCE/CLEANING	4 This drawing and related specifications are for use only in the stated location.
	5 This drawing is to be read in conjunction with all other Consultants drawings and specifications.
DECOMMISSION/DEMOLITION	6 Drainage has not been surveyed and any/all pipe locations and below ground drainage runs are indicative.
	7 It is assumed that all works will be carried out by a competent contractor who will be working, where appropriate, to an approved method statement.

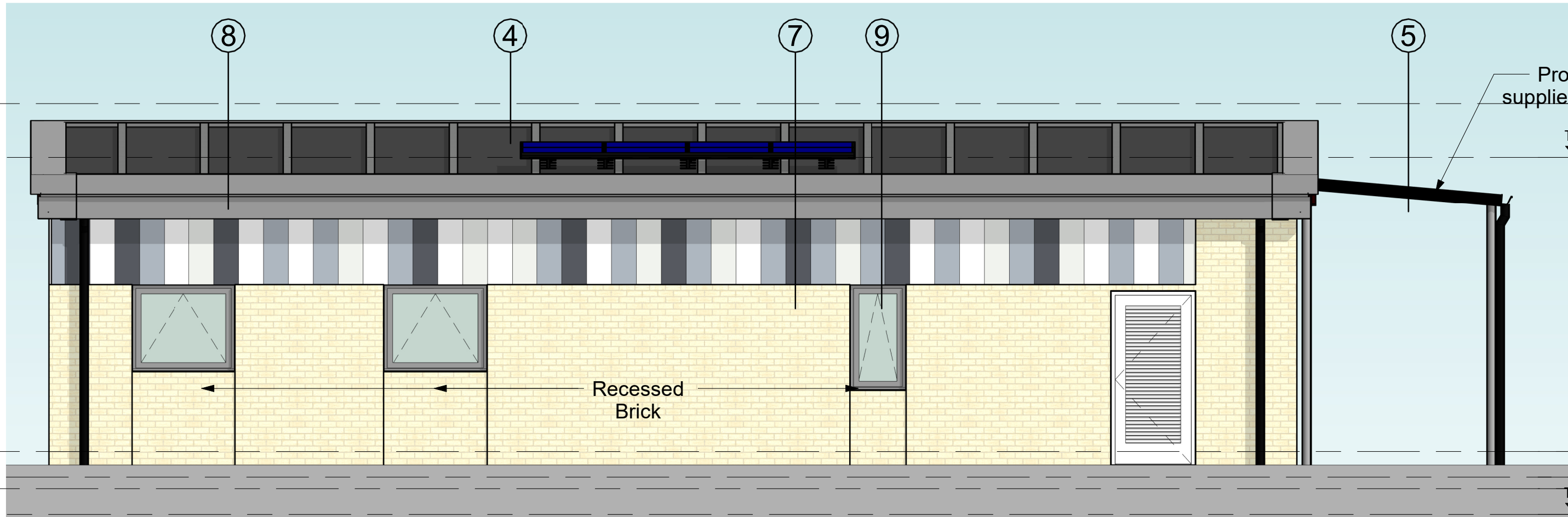

1 Preschool Elevation - View 1 - Option 2
1 : 50

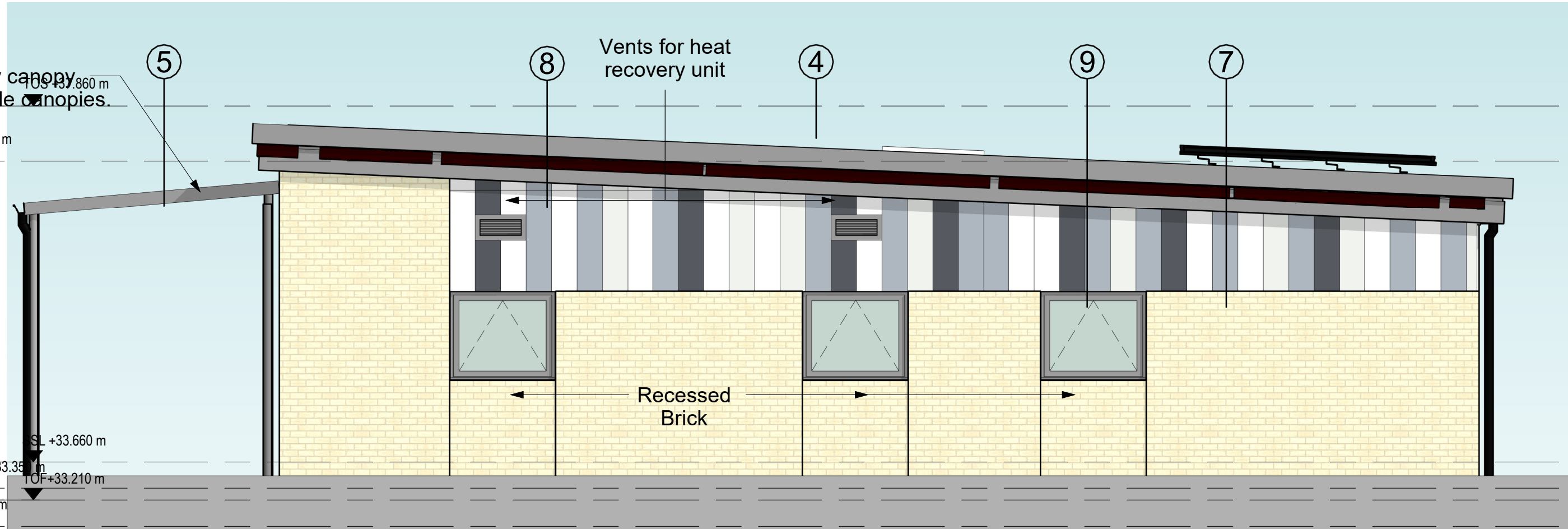

2 Preschool Elevation - View 2 - Option 2
1 : 50

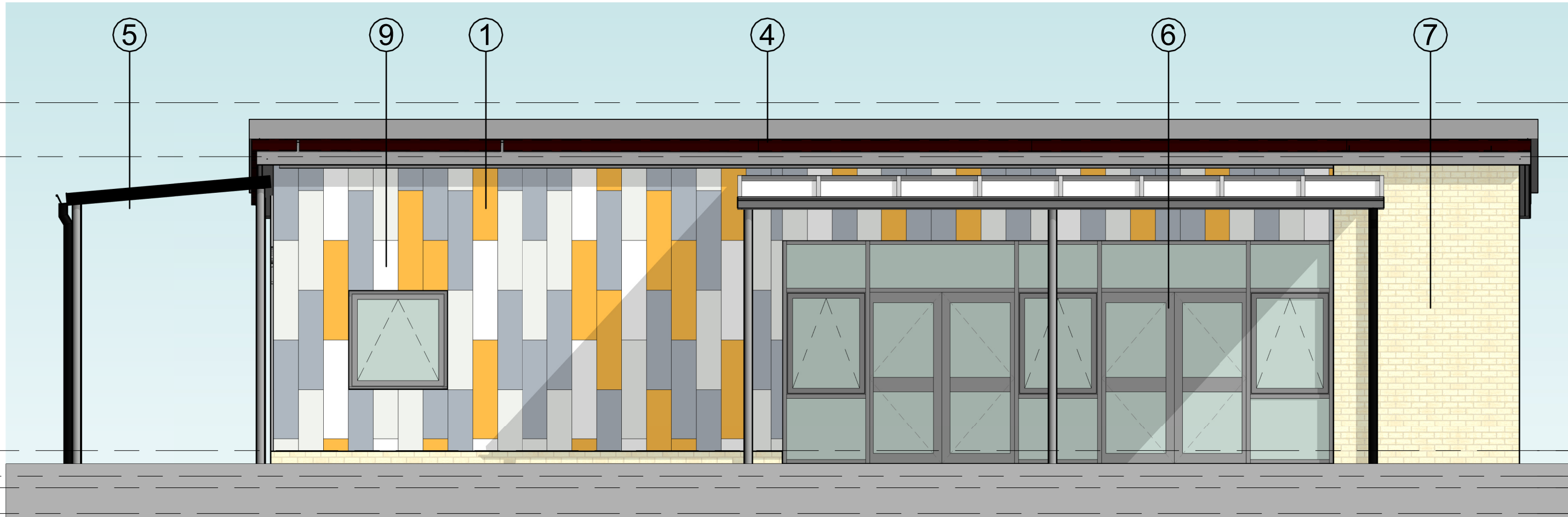



3 Preschool Elevation - View 3 - Option 2
1 : 50



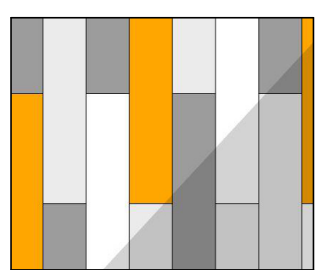

4 Preschool Elevation - View 4 - Option 2
1 : 50

MATERIAL INTENT KEY

- 

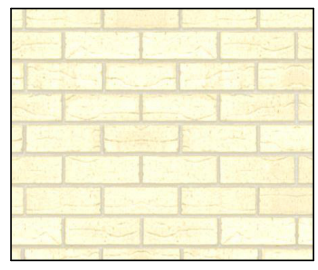
1 Cladding Type 1- Coloured Banding
NBS H92/110
- 

5 Canopy
Polyester powder coated metal frame with polycarbonate roof sheets
NBS B91/330
- 

7 Brick
Buff Brickwork
NBS F10/110
- 

4 Metal Seam Roofing
NBS H42/121
- 

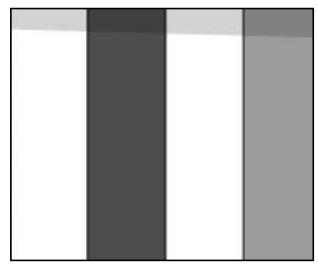
6 Curtain Wall Glazing and Louvres
NBS L10/330 & 345
- 

8 Cladding Type 2 - Vertical Coloured Banding - Grey Scale
NBS H92/113
- 

9 Double Glazed Aluminum Windows
NBS L10/330

REFER TO DRAWING DPS-SBA-02ZZ-DR-A-0451_CLADDING DETAILS - PRESCHOOL

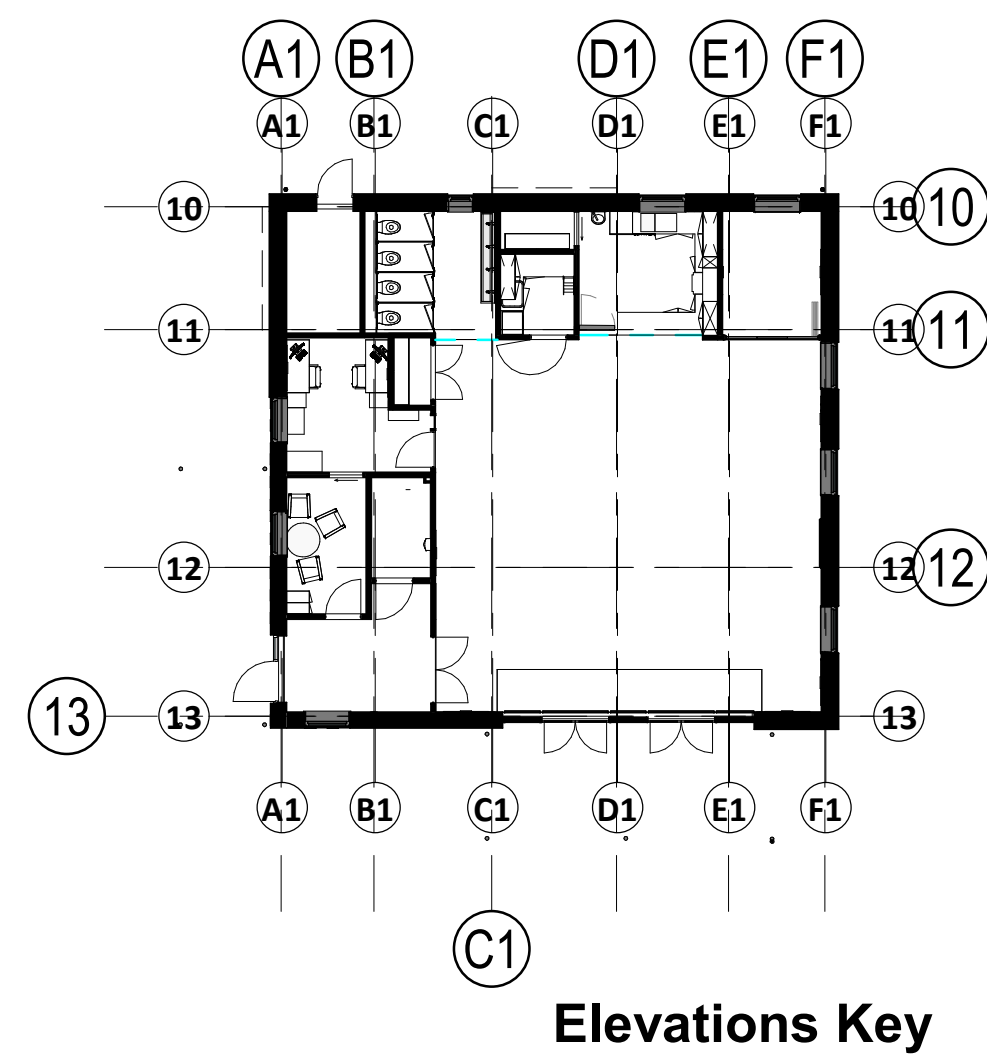

Elevations Key

Scale 1:50
0 0.5 1 1.5 2.5m

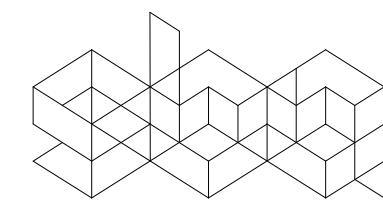

**Saunders
Boston
Architects**

Eastern Gate House, 119 Newmarket Road,
Cambridge CB5 8HA
T 01223 367733
office@saundersboston.co.uk

The Generator, The Gallery, King's Wharf
The Quay, Exeter EX2 4AN
T 01392 348621
www.saundersboston.co.uk

STAGE 4		Scale		Revision	
As indicated @A1		P08			
SBA Project Code	Drawn	CR	Date	05/14/21	
1851	Checked	AJC	Suitability Code	S2	

Client	KIER	Job	Duxford Primary School	Drawing	Preschool - Proposed Elevations
Revised Stage	4 Issue	Revised Stage	4 Issue	Revised Stage	4 Issue
15/12/2021	CR	15/12/2021	CR	15/12/2021	CR
30/09/2021	CR	30/09/2021	CR	30/09/2021	CR
24/08/2021	CR	24/08/2021	CR	24/08/2021	CR
17/08/2021	CR	17/08/2021	CR	17/08/2021	CR
15/07/2021	CR	15/07/2021	CR	15/07/2021	CR
02/07/2021	CR	02/07/2021	CR	02/07/2021	CR
30/06/2021	CR	30/06/2021	CR	30/06/2021	CR