

The north point is approximate and
should not be used as a true reference

Whilst every effort is made to keep these drawings
current, this cannot be guaranteed. All information
should therefore be checked and confirmed.
Cambridgeshire County Council cannot be held
responsible for errors or omissions outside of
its control.

Where a drawing is derived from Ordnance
Survey data, the following copyright statement
applies:

This drawing is based upon Ordnance Survey
material with the permission of Ordnance
Survey on behalf of the Controller of Her
Majesty's Stationary Office © Crown copyright.
Unauthorised reproduction infringes Crown
copyright and may lead to prosecution or civil
proceedings. 100023205 2012

© Crown copyright and database rights 2013 Ordnance
Survey 100023205

Location

**Cambridge Professional
Development Centre**

Drawing

**7 Bay Modular Building
Number 638
Elevations**

Drawing Number

191115-03-01

Drawing File:
\\ccc.cambridgeshire.gov.uk\Data\Res Ppd\
CCC Building Surveys\
Input - SITE NAME (USRN)\Building Name (UBRN)\
Drawings\Drawing Name.dwg
overflow text

Revision History:
Steps updated

Date: Nov 19

Drawn by: RGH

Scale @ A3

Nov 19

RGH

1 : 200

★ DO NOT SCALE THIS DRAWING ★

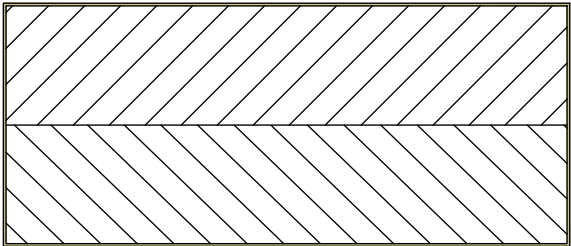
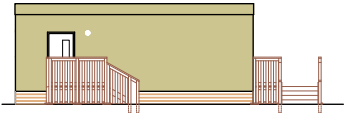
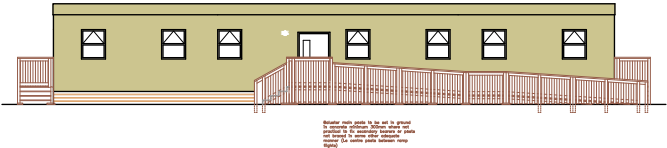

Roof Plan

Materials:

Windows: Anthracite Grey UPVC Windows
Walls: Moorland Green Plastisol panels
Roof: Polymeric Rhepanel flk Dark Grey

